Today

The World Turmoil

England Denounces France Attack on Short Selling

The Starving Railroads

— By Arthur Brisbane —

[Copyright, 1931, King Features Synd., Inc.]

THE NEW WEEK finds Europe, as usual, in a turmoil of accusations, recriminations and counter-propositions about the war debts. This country, heaven knows, has done what it could to prevent financial collapse of Germany and Austria, with world-wide trouble to follow.

We have voluntarily given up all payments from Germany, France, England, Italy, amounting to hundreds of millions in a year. And we have, very likely, given up payments of our war debt forever. When you let your debtor stop payment for one year, he will find a way to postpone paying for other years.

What President Von Hindenburg calls our "magnanimous gesture" is otherwise described by others in Europe, that do not love us, to put it mildly. The London Star prints a cartoon showing Uncle Sam rescuing Germany from the "bankrupt sea," and saying, in what England conceives to be the American language, "Nix , on the heroics, he owes me money."

Germany and all Europe do owe money to America, many billions of dollars foolishly lent under the urging of financiers, anxious for their "rake-off," and regardless of ultimate loss.

Mr. Hoover's moratorium suggestion was not planned merely to save our own loans by preventing international bankruptcy, but to help the world get back to business and prosperity.

French reluctance to adopt the Hoover suggestion is savagely denounced in England at a meeting of all three parties. MacDonald speaking for the Labor party in power, Lloyd George for the Liberals and Baldwin for the Tories.

MacDonald accuses France of risking war for all nations, ignoring the possibility of "the inevitable destruction of another war," while posing "as a people of special honor."

Lloyd George, more blunt, refers to France as "a country that would keep Germany to her promises, while having broken its own promises."

Those that know the far-sighted wisdom of French statesmen will not believe that France seriously meditates war, knowing that in another struggle with Germany she would have to rely entirely upon her own resources, and those of unimportant subsidized allies, whose strength would vanish with a cessation of subsidies.

A French war with Germany now would undoubtedly mean Italy eagerly on the side of Germany, Britain in a hostile neutral mood. And, needless to say, with no Woodrow Wilson in the White House, there would be no sending of billions of dollars or millions of men from here. Once, not twice, would be the American reply.

Coal Oil Johnny, who used to bathe in champagne and hire an entire Fifth ave. omnibus, with its two horses to carry him alone, would rub his eyes if he could see the oil business as it is today.

Big companies, buying in Kansas, refuse to pay more than 10 to 22 cents a barrel for crude oil and 22,000 wells have shut down to wait for better times.

There is so much oil that no one knows what to do with it. Leading oil companies, driven by own foolishness, and coerced by the antiquated Sherman act, have driven competition in retailing to the point of insanity. That, plus price-cutting, is wasting the country's oil supply. The public will realize it some day when the pendulum swings and gasoline goes to 50 cents and higher.

By that time the Diesel engine may have made the gas engine a memory, like the horse and buggy. In which case, oil will go from 10 cents to $10 a barrel.

The joyous pastime of selling wheat must not be interrupted. President Hoover's recent remarks are taken to indicate that he means to discourage in some way the custom of marking down prices by short selling. The French, long ago, took effective action after a wheat corner that made bread impossibly dear for the poor.

One law did it, saying briefly that anyone conspiring to control the cost of bread in France would spend the rest of his life in jail at hard labor.

There is something about the words *tenuous forces* a perpetrator like President Hoover does not like, and short selling was stopped.

Board of Trade men say short sellers are necessary to prosperity, which is Wall Street's opinion also. President Hoover may convince them that they are mistaken.

An interesting FACT that seems to outweigh several tons of THEORY is that for wheat grown on French soil the French farmer gets $1.50 a bushel, while Kansas farmers get about 30 cents, at the farm.

The Interstate Commerce

Continued on Page 3, Column 7

RUDY VALLEE FLIES TO DYING MOTHER

WEATHER

Probably fair tonight and Tuesday; slightly warmer tonight; moderate westerly winds.

High tide, 10:19 a. m.; 10:37 p. m.

Sun rises, 5:18; sets, 8:21.

The American is the only Boston daily paper using Universal Service and International News Service

BOSTON EVENING AMERICAN

A HOME PAPER FOR PEOPLE WHO THINK

FINANCIAL STATE ST.

VOL. 28—No. 94 Published Daily by N. E. Newspaper Pub. Co. Entered as 2d Class Matter at Boston P. O. BOSTON, MONDAY, JULY 13, 1931 2 CENTS ZONE PRICE 3 CENTS

French Guard Border as Panic Grips Germany

10 SEIZED AT STRIKE MEETING

ALL GERMANY IN TERROR OVER BANK FAILURES

French Army Chiefs Consider Safeguards Against the Spread of Bolshevism

BULLETIN

Paris, July 13 (AP) — Marshals Petain and Lyautey, and other high officers of the French army had luncheon today with Premier Laval at the Ministry of War, and it was understood the conversation had to do with Germany. A number of foreign military attaches were present. Minister of War Maginot issued a denial of a report in the newspaper La Liberte that that "measures of protection" have been taken on the frontier to meet any eventuality in case of disorders in Germany.

Berlin, July 13—The double spectre of bankruptcy and Bolshevism hovered over Germany today as desperate efforts were made by statesmen and bankers of the world to solve the country's alarming financial crisis.

From one end of the country to the other, Germany was in the midst of a veritable economic war panic. The closing of the Darmstaedter und National Bank, one of the country's five largest banking institutions, and the shutdown of the Prussian exchanges started runs on many other banks and they increased throughout the day.

POLICE GUARD BANKS

Police were called to guard savings banks in Berlin and other cities to prevent disorders.

Withdrawals by depositors were so persistent that all banks were compelled to limit payments of cash to 10 per cent of deposits.

Schwarz & Goldschmidt and Hammerstein Bros., two private banking institutions affiliated with the Darmstaedter und National, closed their doors before noon.

The German government today issued an emergency decree taking over guarantees of the Darmstaedter und National bank.

Frantic scenes occurred at several branches of the Dresdener bank following announcement by the directors that only ten per cent of total deposits would be paid out.

Continued on Page 2, Column 1

Cossio Refuses to Be Spain's Leader

Madrid, July 13 (AP)—Political circles were stirred today by announcement that Manuel Cossio, 74-year-old teacher, would not be a presidential candidate on account of ill health. Cossio, a political neutral, was understood to have been favored by President Alcala Zamora, Foreign Minister Lerroux and others.

Hungarian Fliers Hop for Harbor Grace

Roosevelt Field, N. Y., July 13 (INS)—Lieuts. George Endres and Alexander Magyar, Hungarian fliers, hopped off from here at 10:53 a. m., Boston time, today bound for Harbor Grace, N. F., on the first leg of a proposed flight to Budapest.

BALANCES AND RECEIPTS

Washington, July 13—Today's Treasury balance, $382,326,816. U. S. Customs receipts, $9,468,553.

'Spare Parts' Taken From Red Machine at Pawtucket Mill Strike

THIS ONE IS WORKING, BUT NOT IN GOOD ORDER
This is one of the four women included in the first group of arrests at the plant of the Royal Weaving Company. Some 70 police were on hand.

RIFLES ARE PART OF THE PEACE MAKING EQUIPMENT IN PAWTUCKET
The planned mass meeting went down like a dud when the police stepped in. Unlike the women, this man seems to be more concerned about what's coming than what's doing. Police say they have the situation in hand. (Staff photos.)

4 WOMEN IN PAWTUCKET RAIDS; GIRL LEADER GONE

Meeting Tonight With Civic Leaders May Point Way to Settle the Dispute

Pictures on Page 5

Pawtucket, R. I., July 13—Strikers and police clashed today in the rear of the Royal Weaving plant, the police emerging victorious with 10 prisoners, four of them women.

The encounter took place during an attempted open air mass meeting at the usual mill opening time.

It preceded by less than an hour the dimming to a faint flicker of Ann Berlak, "red flame" of this strike, who vanished today after being lectured at Central and Mills sts, Central Falls, by Lieut. George Robbins of the State police.

With blonde Ann's vanishing, rumor spread through the ranks of the strikers in Pawtucket and Central Falls that the fiery girl striker had been "invited" to leave the strike terrain with the alternative of arrest as a disturber of the peace.

HUNTING FOR ARSENAL

Lieut. Robbins, as well as Deputy Police Chief Daniel Healy of Central Falls police, smilingly refused to confirm the report.

"The situation is in better order," was all Deputy Healy would say.

Other than the brief, and apparently terse, conversation with Ann Berlak on the street corner, the strike, so far as Central Falls went, was placid today, and in Pawtucket police apparently had the situation in hand.

As 70 policemen, State troopers and local officers broke up the attempted open-air mass meeting, other police were searching a Massachusetts car carrying a license plate including two last numerals to which they had been "tipped."

Three men were in the car, as the "tip" declared, but nothing was found. Police however, continued to watch for the suspected automobile, said to contain three men, armed with machine or riot guns and declared to be bent on aiding the strikers.

Meanwhile, the mills were kept closed and the planned picketing came to naught.

Pedestrians and motorists were kept on the move past the mills under threat of arrest for loitering.

Despite failure of the mills to open, desultory picketing continued through the early hours. These pickets were kept stepping smartly.

MEDIATION BOARD PLANNED

Threat of National Guard mobilization failed to materialize, although soldiers are ready for almost instant mobilization in the event of serious trouble.

In Central Falls, where everything was quiet, efforts are being made by fraternal and political organizations to effect a settlement

Continued on Page 5, Column 1

RUDY FLIES TO DYING MOTHER

Pictures on Page 3

A heartsick Rudy Vallee was to fly from New York today for Boston and Westbrook, Me., with an ailing bride at his point of departure and with a dying mother at his point of destination.

Word that his mother who, only a few days ago, bestowed her blessing upon her son and his bride, the former Fay Webb, was close to death in the little Maine town was given to Rudy at noon when he telephoned his father— the village druggist—to inquire about the mother's condition.

"You'd better come home, son," the broken voice of the father told the world's most famous crooner—and Rudy said he would charter a plane immediately.

HAS HEART TROUBLE

He told his father he would leave Newark, (N. J.) airport for Boston on a plane due in Boston late today and would continue from here either by plane or train.

According to Dr. Charles Vallee, and others.

Continued on Page 5, Column 2

Fall Jail Sentence Off Until Tomorrow

Washington, July 13 (AP)—After a lengthy conference with attorneys, Justice Bailey in the District of Columbia Supreme Court today postponed action in the case of Albert B. Fall until tomorrow. There was no explanation for the postponement.

Justice Bailey refused Saturday to suspend the one-year jail sentence given Fall for accepting a $100,000 bribe for an oil lease while he was Secretary of the Interior.

STOCKS RALLY IN DULL MARKET

New York, July 13—Wall St. took a hopeful attitude toward the efforts to agree upon a plan of aiding Germany at the conference at the World Bank at Basel today.

Although stock prices declined substantially in the first few minutes, a slow recovery set in later, and much of the decline was recovered, a few shares actually showing gains by early afternoon. Trading turned dull after the first hour.

U. S. Steel, after dropping $3.50, recovered around $2. General Electric turned a small loss into a gain of 50 cents, and American Can, after losing about $2, recovered to show a gain of $1.25. American Telephone recovered more than half of an early drop of $2.2.

Flood Started by Broken Sprinkler

Hundreds of gallons of water poured into the hallway of the office building at 85 Bedford st. today and fire apparatus was called to shut off the flow when an automatic sprinkler on the ceiling of the first floor broke.

A small amount of water leaked into the office of a building next door, but no damage was done.

Taft, Sculptor, Near Death After Relapse

Muncie, Ind., July 13 (AP)—Physicians attending Lorado Taft at the Ball Memorial Hospital said today the noted Chicago sculptor had suffered a relapse and that his condition was regarded as critical.

Taft was taken to the hospital last Tuesday after he became ill while attempting to fulfill a speaking engagement here.

Bull Hunting Fight Finds a Bullet

All the high spots of a Wild West rodeo were staged at dawn today in Brighton—the performance ending with the demise of a cantankerous bull which had escaped from the Brighton abbatoir.

Residents of Woodstock ave. telephoned Station 14 that the bull was stamping around looking for trouble and Patrolman Harry Weiss, former Montana cowboy, mounted a police car and set off in pursuit.

Sighting his quarry, Weiss let out a cowboy whoop and tried to maneuver the bull into an alleyway for roping, but the animal lowered his head and charged.

His horns locked with the fender of the police car and as he believed in the struggle to work free the patrolman-cowboy yanked out his trusty six-shoter. One shot was enough.

$1000 BURGLARY IN NANTASKET

Police are searching for the first safe cracksers in the history of Nantasket Beach. Robbers forced a rear window of an ice cream parlor owned by Howard D. Johnston, facing the beach, blew open the safe and got away with about $1000.

The robbery was discovered shortly after 10 o'clock today by Helen Lally of Hull, employed by Johnston, when she opened the store.

Commissioner of Police Henry Stevens took fingerprints from the safe door.

JOKER IN BILL FOR STRANDWAY

The Boston City Council cannot prevent the construction of the new $1,000,000 East Boston Strandway, Mayor Curley announced today.

The Mayor made this announcement as members of the City Council led by Councillor Clement A. Norton of Hyde Park were prepared to wage a bitter fight.

A "joker" in the bill drafted by the Legislature for the construction of the Strandway was discovered this afternoon less than an hour before the regular meeting of the Council.

This provides that after the Legislative act is accepted by the Council and aproved by Mayor Curley the park department of the city can proceed to construct the Strandway without further authority from the Council. It also provides that the city treasurer at the request of the mayor can issue bonds to a total of $1,000,000 without approval of the council.

City Clerk Doyle's discovery burst like a bomb shell in City Hall. Political observers had planned to throng the council chamber and supporters of Mayor Curley feared it would be difficult to muster the necessary 15 votes to secure approval of loan orders for the $1,000,000.

30 Million Duke Trust Exempt From Tax

Washington, July 13 (AP)—Two trusts aggregating $30,654,000, created by James B. Duke for his daughter, Doris Duke, were held exempt from federal estate taxes by the board of tax appeals today.

The board overruled the commissioner of internal revenue who included the trusts in Duke's gross estate and sought to collect a $5,040,000 deficiency tax.

'DOGGONE IT' DOG IS DEAD

New Haven, July 3 (AP)—Rufus, 2nd., thoroughbred Irish setter owned by Prof. William Lyon Phelps of Yale, whose golf etiquette was always irreproachable and who during his nearly 14 years of life met and won the affection of many literary celebrities, has taken his last vacation.

Word has come here that Rufus died last month at Huron City, N. Y., while on a vacation with his master. He was buried near the summer home of Prof. Phelps.

Prof. Phelps once wrote of Rufus:

"His favorite flower was the dogrose. In the spring he liked the dogwood because of the bark. His books were all dogeared, and, while he read some poetry, he loved even more to write it, having composed much doggerel.

"He never got excited, but when I missed a putt he would sometimes utter 'dogone it.'"

Gen. Foulois Is Made Army Air Corps Chief

Washington, July 13 (AP)—The promotion of Brig. Gen. Benjamin D. Foulois to chief of the Army Air Corps, with the rank of Major General, effective Dec. 20, was announced today by the War Department.

Dies on Home Plate, but Scores His Run

Stamford, Ct., July 13 (AP)—Ross Haggerty, 17, died from a heart attack yesterday as he slid across home plate and scored a run in a dash from second base. Players who picked him up found he was dead.

In Today's American

Amusements	6
Ann Arden	8
Art Lessons	10
Comics	20
Crossword Puzzle	21
Daily True Story	12
Edgar A. Guest	23
Financial	18, 19
Grand Hotel	14
Magazine Fiction	14
Man About Town	6
Magha Lee	3
Murder of the Choir Singer	6
Politics	13
Port of Boston	21
Radio	10
Society	8
Sports	15, 16, 17
Shop Gossip	8

GERMAN BANK RUNS SPREAD, LONDON ALARMED

HINDENBURG TO HASTEN BACK TO BERLIN

Luther Flies to Switzerland to Beg Aid of the World Finance Leaders

Continued From First Page

the maximum withdrawal in any case being 2000 marks ($500).

SHOUT FOR THEIR MONEY

Hundreds of persons jammed the bank's premises shouting:

"The big ones got their money all right! We want ours too!"

At other banks, where no such announcement was made, long lines of depositors gathered before the opening time to withdraw their funds. The crush was so great that many had to wait hours before receiving their money.

Expressions from the public tend to confirm the threat of radical ascendancy in Germany unless the present crisis is swiftly alleviated.

BOLSHEVISM FEARED.

The attitude of many persons seems to be that if the world fails in its efforts to help Germany or if France persists in what Germans consider their "political humiliation," Bolshevism will swamp this country. There are some who add the sinister comment that the Red march "will not halt at the Rhine."

The Government's financial position was further aggravated by an unexpected run on postal savings deposits. Many persons liquidated their deposits in this "rock-ribbed" institution in order to obtain ready cash.

It was announced that President Paul von Hindenburg would cut his vacation short at his country estate in Neudeck and return to Berlin.

LUTHER OFF TO BASEL

Dr. Hans Luther, president of the Reichsbank, went to Basel, Switzerland, in a special airplane to seek financial aid at the meeting of directors of the world bank.

To alleviate the panic the government closed all stock exchanges for today and tomorrow.

To allay alarm among depositors the Association of German Savings Banks issued a statement saying that these banks would meet all withdrawal demands up to the legal maximum. The Association of German Mortgage Banks announced they were untouched by Darmstaedter und National suspension.

$30,000,000 FAILURE

The Darmstaedter und National familiarly known as the Danat bank has stated capital and reserve of $50,000,000 with 63 branches in Berlin and other German cities.

Although it was known that the Darmstaedter und National bank had been involved in the crash of the Nordwolle concern in Bremen, one of Germany's larger woolcombing and worsted-spinning firms, yet other banks were not affected.

Established in 1870, it paid a dividend of 6 per cent in 1930 and dividends of 12 per cent in previous years. It employed more than 7000 people in all its branches and was considered a financial rock. It was reported to have lost about $12,500,000 in the Nordwolle collapse.

Hoover Gives Undivided Attention to Germany

Washington, July 13 (AP)—Speedy financial relief for Germany was departed upon in a report to the State Department today from Ambassador Sackett at Berlin.

Meanwhile, President Hoover returned to the White House from his Rapidan camp in Virginia and gave undivided attention to the situation. Having no engagements for the day he was able to devote his entire time to the German crisis.

Acting Secretary Ogden L. Mills of the Treasury and Acting Secretary of State Castle conferred with the President.

Ambassador Sackett made no mention of American assistance in his report to the State Department, but did say help must be forthcoming quickly.

German Decree in Bank Crisis

Berlin, July 13 (AP)—The German Government, over the signature of President von Hindenburg and members of his cabinet, today issued a decree empowering it under the dictatorship clause of the constitution to take over guarantees in connection with suspension of the Darmstaedter und National bank.

The text of the decree follows:

"Section 1—The Reich government is empowered to take over guarantees in the matter of the Darmstaedter und National Bank.

"Section 2—The Reich government can, in case of taking over a guarantee, decree that attachments, executions and preliminary decrees against the property in the bank may not take place and that no bankruptcy proceedings will be started against the bank. The same decree may be issued as affecting the founder of a personally liable partner if the government considers this in the interest of the bank's creditors. Such a decree has the effect that the personally liable partner is subjected to the same restrictions as in respect of the bank in this decree.

"Section 3—The Reich Government is empowered to issue regulations for the business conduct and payments of the bank, for the fulfilment of its liabilities, for conditions of service and claims of property rights of personally liable partners, board members and employes of the bank and for the execution of these regulations; it may, in case of infringements thereof inflict imprisonment up to three years and a money fine or either.

"Section 4—The measure effected in accordance with this degree or its enforcement do not constitute a basis for damages.

"Section 5—This decree becomes effective immediately."

Following Sub Rescue Bell -:- By FRANKLIN COLLIER

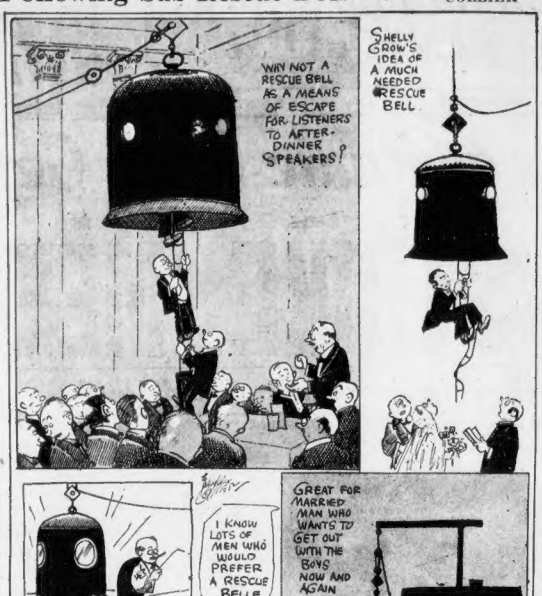
WHY NOT A RESCUE BELL AS A MEANS OF ESCAPE FOR LISTENERS TO AFTER-DINNER SPEAKERS?
SHELLY GROW'S IDEA OF A MUCH NEEDED RESCUE BELL
I KNOW LOTS OF MEN WHO WOULD PREFER A RESCUE BELLE
GREAT FOR MARRIED MAN WHO WANTS TO GET OUT WITH THE BOYS NOW AND AGAIN
FOR DEFENCE AGAINST PEDLARS, AGTS, &c.

U. S. Bankers Ready to Aid $300,000,000 Loan

London, July 13 (AP)—Unconfirmed reports persisted in financial circles here today that a credit of $300,000,000 has been arranged for Germany by a combination of banks including American and British.

New York, July 13 (AP)—Reports in London that British and American bankers have extended a $300,000,000 loan to Germany could not be affirmed in Wall St. It was said results of the meeting of the world bank directors at Basel were being awaited.

It is understood, however, that American bankers have been prepared several days to participate in such a credit.

British Cabinet Meets on German Situation

London, July 13 — Germany's financial crisis was the subject of discussion by Premier MacDonald and cabinet today. The government considers the situation extremely grave.

Gerard Warns of Red Sweep From Germany

Chicago, July 13 (AP)—James W. Gerard of New York, former American ambassador to Germany, said last night that if Germany's financial crisis remained much longer unalleviated Communism might sweep Europe. He expressed this opinion while passing through Chicago on his way to Hamilton, Mont.

Mellon Silent About Germany's Troubles

Nice, France, July 13 (AP)—Andrew W. Mellon, former secretary of the United States Treasury, can make no comment on financial developments in Germany, his secretary said today, because he has not communicated with Washington or Paris since he came down to Cap Ferrat for a holiday.

U. S. Girl Injured Seriously in Dive

Vienna, July 13 (AP)—Anne Ringren, 21, American vaudeville performer, was seriously injured today in her diving act at the Central circus. Handicapped by an injured arm, she leaped from a height of 100 feet, dislocating her spine as she struck the water in a tank.

Fines for Men Who Wear Coats in Church

Key West, Fla., July 13 (AP)—Men wearing coats on hot Sundays to services at the Fleming Street Methodist Church are to be fined 25 cents by the pastor, who declares the congregation to be comfortable. Shirt sleeves are welcome, free.

18 Per Cent Idle

New Haven, July 13—Unemployment of 18 per cent was found among the normally working population of New Haven, according to a special survey conducted by the Russell Sage Foundation.

Chocolate Kills Girl

New York, July 13 (US)—La Baldrino Martel, 21, of New York city, choked to death on a small bar of chocolate which lodged in her throat. Efforts of a physician and a pulmotor failed.

ZOOMING TOWARD TOKIO

JOSEPH LE BRIX MARCEL DORET

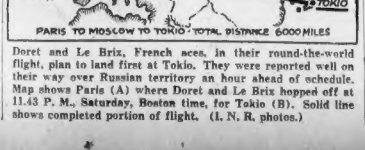

Doret and Le Brix, French aces, in their round-the-world flight, plan to land first at Tokio. They were reported well on their way over Russian territory an hour ahead of schedule. Map shows Paris (A) where Doret and Le Brix hopped off at 11.43 P. M., Saturday, Boston time, for Tokio (B). Solid line shows completed portion of flight. (I. N. R. photos.)

HEAD OF FAILED BANK BLAMES 'FOREIGNERS'

Short Term Credit Withdrawals Are Fatal, Says Goldschmidt

Berlin, July 13 (AP)—Jacob Goldschmidt, head of the Darmstaeder und National Bank, which has suspended payment, said today a general moratorium by all banks in Germany should be declared immediately, but that it should have been declared weeks ago.

The storm of short-term credit withdrawals from abroad in recent weeks, concentrating on his bank and culminating in its collapse, he characterized as "the result of mad, unreasoning panic among foreign lenders."

The disaster which befell his bank had a three-fold origin, he said. First, a political campaign of rumors against the bank the National Socialist press has been active in this respect recently); second, a world-wide psychological crises, particularly in connection with Germany and, third, collapse of the Nordwolle at Bremen, Germany's largest woolcombing firm, in which the bank lost heavily.

POLITICAL DRIVE.

"Our bank," said he, "was in a strong position, but no bank in the world could withstand such concentrated fury of foreign credit withdrawals. Our bank was the target of more than one-third of all those withdrawals.

"That there was such concentration against one bank was due, of course, to politically inspired rumors which tended to crystallize all vague fears into one specific fear—that our bank was unsound."

WARNING TO LENDERS

"The foreign lenders did not seem to realize that the credits they had poured into Germany over a period of years and which, although of short-term nature, gradually had become so interrelated as to assume a long-term function—could not be jerked out of Germany in a few weeks without precipitating catastrophe.

"Our hope now is that some way will be found to keep this disaster from spreading, and that the world will learn something from this experience."

German Envoy Given Cold Shoulder in Paris

Paris, July 13 (AP)—Foreign Minister Aristide Briand received Ambassador Von Hoesch this morning and had a long talk with him concerning the financial crisis in Germany.

Germany's latest appeal for assistance, made to Premier Laval by Ambassador Von Hoesch last night, was before the French government.

The Premier is believed to have told him that France was unable to help Germany, for the present at least, because of financial as well as political reasons.

FRENCH FLIERS OVER RUSSIA

Moscow, July 13 (AP)—Joseph Le Brix and Marcel Doret, French aviators, were winging their way across Russia today on an intended nonstop flight to Tokio which may carry them around the world on the trail of Wiley Post and Harold Gatty.

They passed over Moscow at 6:30 o'clock last night (12:30 p. m. Boston time) after a trip of about 11 hours from Paris. They left Le Bourget airdrome at 6:43 a. m. and were reported over Belgium an hour later. At Moscow they were more than an hour ahead of their scheduled flying time.

Their plane is the Hyphen, in which they broke the world's distance record over a closed circuit several weeks ago. Carrying fuel for 70 hours in the air, they hope to break the present straight-line record of 4909 miles held by Maj. Dieudonne Coste and Lieut. Maurice Bellonte of transatlantic fame.

They expected to be in Tokio in 62 hours, following the course of the trans-Siberian railroad to Mukden and hopping across the Japan sea on the final lap. The distance of the flight is 6000 miles.

Woman, Stripped, Is Found Slain

Downington, Pa., July 13 (AP)—Finding of the unclad body of a young woman, her skull battered, on a farm near here, gave police a new murder mystery to solve today. Near the body was found a blood-stained blackjack. A white handkerchief, a platinum ring from which the stone had been pried and a man's handkerchief initialed "M" were also found.

Heart Attack Fatal to Swedish Bishop

Upsala, Sweden, July 13 (AP)—Archbishop Nathan Soederblom, 65, successor of Frank B. Kellogg as holder of the Nobel peace prize, died last night of a heart attack.

Dr. Soederblom, Lutheran archbishop of Upsala and primate of Sweden, received the Nobel prize for 1930 in recognition of his religious work.

In for Diplomacy

Harvey H. Bundy, shown here with Mrs. Bundy, today assumed his new duties in Washington as assistant secretary of state. He is a well known Boston lawyer. Mrs. Bundy is a niece of A. Lawrence Lowell. (Bachrach photo.)

HARVEY BUNDY TAKES OFFICE

Washington, July 13 (AP)—Harvey H. Bundy of Boston took office today as assistant secretary of state.

The oath of office was administered by Miles Shand, State Department notary.

Harvey H. Bundy, Boston attorney, worked under President Hoover during the World War, when Hoover was food administrator. He is a member of the firm of Choate Hall & Stewart at 30 State st., and the son of the late MacGeorge Bundy, who was a noted lawyer in Grand Rapids, Mich.

Asst. Sec. of State Bundy was born at Grand Rapids 43 years ago, was graduated from Yale in 1909 and from the Harvard Law School in 1914. Following his law school term he served as secretary to Justice Oliver Wendell Holmes of the United States Supreme Court.

On April 17, 1915, he married Miss Katharine Lawrence Putnam, daughter of Mrs. William Lowell Putnam and niece of President A. Lawrence Lowell of Harvard University. They have five children—Harvey H., Jr.; William P., McGeorge, Harriet L. and Katharine Lawrence Bundy.

The new State aide is a member of the board of managers and legal council of the Children's Hospital of Boston, a director of the Children's Aid Association and of the State Street Trust Co., and is a trustee of the Boston Personal Property Trust.

He mass his home with his family at 133 Beacon st. during the winter and the family summers at Manchester-by-the-Sea.

THE REST OF THE NEWS

The Hague, July 13 (AP)—Danish Minister Scavenius today brought the case of Norwegian "occupation" of the east coast of Greenland before the Court of International Justice.

Copenhagen, July 13 (AP)—A special service for Ralph H. Booth, late United States ambassador to Denmark, was conducted today in St. Alban's church.

Manila, July 13 (AP)—C. C. Chichester landed at Ormoc, Leyte Island, at 3:15 a. m. today from Mati, Davao Province.

Havre, France, July 13 (AP)—Arrival of the steamship City of Baltimore was celebrated here yesterday by a banquet of American shipping men and a visit to the vessel.

San Francisco, July 13 (AP)—The Matson Line freighter Golden Cloud today reported she had lost her propeller 238 miles west of Honolulu and asked assistance.

Caracas, Venezuela, July 13 (AP)—Gen. Juan Vicente Gomez took the oath today as President of Venezuela, succeeding Juan Bautist a Perez, resigned.

JUGGLING IS CHARGED BY EX-EDITOR

Dr. Hall, Economist, Ousted by U. S. Commerce Dept., Raps Payments Report

Washington, July 13 (US)—Facts have been suppressed and figures juggled by the Department of Commerce in its balance of international payments report, it is charged by Dr. Ray O. Hall, economist who was ousted from the department.

He made his charges in an open letter to Secretary of Commerce Lamont at Rapidan Camp where Lamont was a guest of President Hoover.

For years Hall has been the editor of this report. He declares he was "fired" because he declined to sign his name to the document after his manuscript had been altered to mislead the investigating public.

Officials insist Hall was discharged because he was insolent, and refused to obey orders.

Hall charged that merchandise imports were overhauled in the customs statistics for 1930. He also charged that foreign loan figures are false and that important facts were deleted.

BACK ON TAXPAYERS

In concluding his letter he said:

"The conscientious labors of government experts in your department are being set to naught by political expediency—often by shallow and frivolous conceptions of expediency. In consequence the taxpayer has paid for facts he has not been getting."

The report which was issued last Thursday was made the subject of a radio talk last night by Dr. Julius Klein, assistant secretary of commerce. In the address Klein said:

"This study of the balance of international payments is a serious and valuable work. It provides indispensable check-ups."

Hall was fired before the report was issued and he says it is strange that the report's introduction credits the work to him, although he refused to sign it.

Some of the high spots of Hall's 1500-word letter are:

"The falsification of figures is not confined to the commodity section of the 1930 balance of payments, but also create false figures in the foreign loan section.

"Commerce officials have delivered speeches featuring the United States as a nation wise, powerful and proficient in international banking. Now the truth is that for years we have alternately inflated and deflated the capital importing nations to the immense detriment of ourselves and them.

"There were also deleted from my manuscript excerpts which explained the large benefits to this country from the greater activity of the Federal Reserve banks in foreign exchange operations in 1930."

Stimsons Given Speed Ride by Mussolini

Nettuno, Italy, July 13 (AP)—Henry L. Stimson knows how good Benito Mussolini is as a jockey of a motorboat. The Premier took the American Secretary of State out for 15 minutes in a speed craft and then gave Mrs. Stimson a ride.

Mrs. Martha Smith Dies

Clarendon, Vt., July 13—Mrs. Martha E. Smith, 78, mother of the Rev. Robert Seneca Smith of the Yale University faculty, was found dead in her bed in her home here.

TODAY

Continued From First Page

Commission fixes the value of our railroads, not counting working capital, at twenty-one billions six hundred and ninety millions, three billions more than the estimate of 1920. The application for 15 per cent increase in rates will be based on the twenty-one billion valuation.

Since railroads are as important to the nation, its industries and farmers, as elevators to a skyscraper building, the railroads have got to be kept alive.

Railroad income in the first five months of 1931 dropped to one hundred and eighty-eight millions-odd, from three hundred and eight millions in the same months of 1930.

The number of railroad employes has been reduced by one-fourth since 1920, and railroad passenger travel is steadily diminishing, thanks to the nation's twenty-five million automobiles.

Something must be done about and for the railroads. We, as well as Germany, have our problems and troubles, with the number of our unemployed greater than in any nation. But nobody is interested in our woes.

(Copyright, 1931, King Features Synd., Inc.)

WILDEY SAVINGS BANK
22 Boylston St., Boston
Interest Begins July 15
Join Now 1932 VACATION CLUB

PEOPLE

Who Interest You and What They Are Doing

Mrs. Coolidge Visits Husband's Old Home

Plymouth Notch, Vt., July 13—Mr. and Mrs. Calvin Coolidge passed a quiet Sunday here at the birthplace of the former President.

The greater part of the day was spent quietly at the Ferry house, with time out for church services at Union Church, where the ex-President went to Sunday school as a boy. The only excitement was an automobile ride to view old interesting scenes.

Mrs. Calvin Coolidge

Gandhi Has 7 Billion Bill for Great Britain

London, July 13—When Mahatma Gandhi attends the round table conference in London in September he will give Great Britain a bill for $6,525,000,000, the total of the Indian Nationalist bill drawn up by the special congress committee of finance experts. This is according to the Daily Mail in a message from Bombay.

Of this total, $3,675,000,000 represents a refund to India of monies charged to her from the early days of the East India Company to the present time.

Gandhi

Lupe Velez' Platinum Bracelet Missing

New York, July 13—New York police are seeking a $6000 platinum bracelet which Miss Lupe Velez, Mexican movie actress, has reported as lost.

Miss Velez formed police that she missed the bracelet while at a party at a hotel.

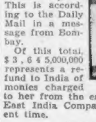

Lupe Velez

Earl of Harewood to Sell Canning Jewel

London, July 13—One of the world's most famous historic jewels will be sold at Sotheby's auction rooms Thursday by the Earl of Harewood, husband of King George's only daughter, Princess Mary.

It is the Canning jewel, pronounced "the supreme example of Renaissance jewelry." It is an epic in silver encrusted with enamel and set with pearls, diamonds, and rubies.

The Canning jewel, designed by Bennenuto Cellini, was in the possession of the moguls for 300 years.

Earl of Harewood

Court Backs Claim of Circus Man's Wife

Los Angeles, July 13—Al G. Barnes, of circus fame, whose legal name is Alphaeus G. B. Stonehouse, will have to pay his divorced wife, Sarah J. Stonehouse, $2010 on back alimony.

Superior Judge Marshall F. McComb has approved Mrs. Stonehouse's claim on a foreign judgment. Barnes divorced his wife at Las Vegas, Nev., April 30, 1930. He was ordered to pay her $200 a month for support of herself and three minor children.

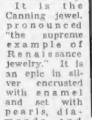

Sarah J. Stonehouse

HOOD'S FUTURA ICE CREAM
Instantly Frozen
Marvelously Smooth
Delightful Flavors

AGED WOMAN AND SIX OTHERS INJURED AS BUS LOSES WHEEL

Ma: "Let Him Go"

John McCormick's wife, former Mrs. Janet Gaddis of Washington, is at home with her mother in Los Angeles, and mother has told her to get rid of him. Wife is waiting to see what John will do.

☆ ☆ ☆ ☆ ☆ ☆ ☆ ☆ ☆ ☆ ☆ ☆ ☆ ☆ ☆ *Girl in Hospital Holds Key to Gallant's Home in Her Stomach*

AXLE SNAPS OFF IN SALEM ST., MALDEN

Glass Flies When Elevated Conveyance Skids Along Pavement 100 Feet

An elderly woman was seriously injured, six others cut by flying glass and a dozen people badly shaken when a rear axle snapped today on an inbound Elevated bus in Salem st., Malden, dropping the rear end of the bus to the street.

Mrs. Beatrice Schultz of Lebanon st., Malden, was taken unconscious to Malden hospital, where she was examined for internal injuries.

Earl Widener, well known radio organist, sustained lacerations of the right hand.

Others injured by flying glass as the bus skidded more than 100 feet along the pavement were Theresa Marzi of Waite st., Marion Barstow of Eastern ave., Loretta Madden of North Milton st., Dorothy Coakley of North Milton st., Florida Sweeney of Lawrence st., all of Malden.

In the bus when the axle snapped, breaking off a rear wheel, were 19 passengers, most of them women and children.

Jewels and Cash Disappear as Bandit Four Stage Holdup in Quincy

LIEUT. JOHN J AVERY JOSEPH LATULIPPE

HERE'S HOW HOLDUP TOOK PLACE

A four-man bandit gang was being hunted throughout eastern Massachusetts today following the holdup early today of Samuel Cohen, proprietor of a Quincy pavilion, and the theft of $1200 in cash and $8000 in jewels. The bandits stripped the jewels from Cohen and his wife while two of Cohen's workers were forced at gunpoint to lie on the ground. The photo-diagram shows how the bandits staged the holdup, while the picture at the right shows Lieut. John J. Avery of the Quincy police department and Joseph Latulippe, cook at Cohen's pavilion, examining fingerprints at scene.

FINGERPRINTS OFFER CLUE TO BANDITS

OPEN DOOR IS RULE AT SOME HOME NOW

Miss Mickwicz of South Boston Resting Well Despite Her Swallowing Act

Miss Annie Mickwicz, 18, of 100 West Fourth st., South Boston, is resting comfortably at City hospital with someone's doorkey in her stomach.

She was stricken yesterday on Main st., Medford, and an unidentified young man rushed to her rescue, inserting his door key between her teeth to prevent her from biting her tongue. Miss Mickwicz swallowed it.

She was given emergency treatment at Haymarket Relief Hospital and later taken to City Hospital, where an X-ray revealed the missing article in her stomach.

Doctors at the hospital are undecided as to whether an operation will be necessary to remove the key. In the meantime Miss Mickwicz is none the worse for her unusual experience and some would-be helper must leave his front door unlatched till recovery of the key.

DELAY IN ARMS PARLEY LOOMS

Paris, July 13 (AP)—The advisability of maintaining next February as the date fixed for the general disarmament conference was expected to be discussed today by Foreign Minister Briand, Secretary of State Stimson and Foreign Secretary Henderson of Great Britain.

A Foreign Office spokesman, regarding a report from Rome that France would ask for postponement to June, said France would take no initiative leading to postponement, but would see no inconvenience in adjournment.

It was the official view that the political situation in Europe had been changed since February was fixed for the conference.

Beginning with the move towards an Austro-German economic union, political developments in Germany have brought another period in European politics. If this continues the directors will take France whether a disarmament conference in February would lead to profitable results.

JOHN AND JANET SPLIT ON BRIDAL

Los Angeles, July 13 (AP)—John McCormick, film director, and his wife, the former Mrs. Janet Gattis, Washington society matron, who denied a separation was imminent on their return from a Honolulu honeymoon Friday, were at the homes of their respective mothers today.

Mrs. R. L. Fearn, mother of the bride, said she had advised a legal separation and attorneys had been consulted, but that her daughter was waiting for McCormick, described as a "fascinating companion" one day and "entirely different" the next, to indicate his attitude.

McCormick had denied reports that he still was in love with his former wife, Colleen Moore.

AMERICANS HIT IN MANILA RIOT

Manila, July 13 (AP)—A group of American army officers and their wives was stoned by an angry crowd of Filipinos here yesterday while other islanders were participating in an independence demonstration before two United States senators.

Several Americans were hit. Capt. Fred Adams of the Thirty-first Infantry, and Robert Davis, son of an army officer, were injured, but not seriously.

The trouble began when a crowd of Filipinos were "rushed" off the grounds of the Army and Navy Club. About twenty members of the club formed a phalanx and cleared the grounds, using their fists in a few instances.

The independence demonstration, staged for Senator Harry B. Hawes of Missouri and Senator Key Pittman of Nevada, advocates of Philippine freedom, drew a throng estimated at between 100,000 and 200,000 persons.

B. & O. Ordered to Put Stock in Trust

Washington, July 13 (AP)—The Baltimore & Ohio Railroad was ordered today by the Interstate Commerce Commission to place its stock in the Western Maryland Railway in the hands of a trustee.

The Baltimore & Ohio on Jan. 13, 1930, was ordered to dispose of its holdings in the Western Maryland. The commission held it had violated the anti-trust laws in obtaining control of the road.

Connecticut Opens War on Corn Borer

New Haven, Conn., July 13 (INS)—Motor road patrol stations of the department of agriculture, marked by yellow signs by day and flares at night, went into operation today to guard against the European corn borer. Autos and trucks will be searched regularly for corn, and other vegetables and for flowers. A year ago 724 specimens of the corn borer were seized.

Western Author Flees With Children

Carmel, Cal., July 13 (AP)—Glen 'Snap' Nelson, cowboy author, was in hiding in the Monterey Hills today with two of his dead wife's children, defying the law and a warrant charging child stealing.

Nelson fled with his stepsons to avoid service on a warrant charging him with "unlawfully and forcibly taking away three minor children with intent to conceal them."

Maine Farmer and Son Held in Killing

Brunswick, Me., July 13 (AP)—Fred P. Ring, 70, a farmer, and his son John, 13, were held without bail today following an alleged confession by Ring that he murdered William L. Philbrook, about the same age, with a pitchfork Sunday afternoon, Deputy Sheriff William B. Edwards said Ring claimed he did it in self-defense.

Get a good piece of real estate, buy it wisely, pay for it, keep it, and later it will keep you. See the sound values offered today in the real estate columns of the Classified Ads.

ALKY VICTIM IS HELD IN DEATHS

Brockton, July 13—Snatched away from death's door, through which six companions previously had passed, Dominic Desormiers, 33, of Cary st., walked out of Brockton hospital today only to be arrested on six manslaughter charges.

Desormiers, a few minutes later, was arraigned in district court, charged with causing the deaths of his six companions through his alleged purchase of denatured alcohol.

He pleaded not guilty and his case was continued until Wednesday under bonds of $12,000.

Coincident with Desormiers' arraignment, Medical Examiner W. W. Fullerton announced his findings in the six deaths, based on analysis of stomach and brains of four of the victims.

The deaths, Dr. Fullerton declared, were due to "oedema of the brain and acute alcoholic poisoning, following a prolonged debauch on denatured alcohol and some moonshine."

The brains and stomachs examined were taken from the bodies of Mrs. Annie Jacobs; her son, Edward, 34; her brother, Lloyd Dean, and George Davidson.

1000 Women Attend Church Conference

East Northfield, July 13 (AP)—More than 1000 women from churches in eastern states, and 50 speakers, missionaries and religious leaders attended the opening of the 28th Northfield Interdenominational Foreign Missionary Conference.

The speakers include Dr. Raymond Calkins, of Cambridge, Mass., and Professor Charles McConnell, of Boston University School of Education.

$3000 Tomato Can Cache Used Up by Boys

Chicago, July 13 (AP)—For 10 years Mrs. Rose Amato hoarded the money she earned from her grocery store until she had accumulated $3000, which she concealed behind some tomato cans on a shelf.

Today she has $91 in cash, two bicycles, two air rifles and one swimming suit.

Her 13-year-old son, Johnny, found the money and called his friends to see that the business depression was relieved. The bicycles, air rifles and swimming suit was all he had left.

QUINCY BANDITS GET $9200

A wide hunt in Boston and along the South Shore was underway today for the four gunmen who held up Samuel Cohen, proprietor of a pavilion at 72 Quincy Shore Drive, his wife and three employes and stole $1200 and jewelry valued at $8000.

Quincy police investigating the holdup, say the bandits displayed a thorough knowledge of Cohen's methods in conducting his establishment and also familiarity with the layout of the place.

TRIO FLASH GUNS

As the bandits drove up to the place, Cohen, his wife and two employes were just leaving for the night while a third employe remained to clean up the building.

Cohen carried $1200, the day's receipts. As the bandit car stopped, three of the men leaped out, flourishing guns at their victims. They rushed them to the rear of the building and the fourth held up Joseph LaTulippe as he came to the front door.

The bandits then forced Cohen, his wife and the employes, who also included Lionel and Aurelli Allaire, to lie on the ground at the point of guns.

TELEPHONE WIRES CUT

As they took the money and rings, valued at $8000, from Cohen and his wife, one of them climbed to the roof of the building and cut the telephone wires.

The bandits took the key of Cohen's car and after locking it jumped into their own car and fled toward Boston.

The victims told police they had seen all four of the bandits loitering about the place recently. Quincy police today obtained several fingerprints which they hope will prove valuable in their search for the bandits.

The men were described as between 30 and 35 years of age. Three were well dressed and wore straw hats, while the clothing of the fourth was very shabby.

False Teeth Hiding Where Only Expert Can Find Them

El Paso, Tex., July 13 (AP)—Olaf Nelson, private in the United States army, has swallowed two false teeth and the bridge piece, and the military is flying him to Walter Reid Hospital in Washington.

Army and civilian physicians could not remove the teeth and officials said they would ask Dr. Chevalier Jackson of Philadelphia, internationally known specialist, to take charge of the case.

1000 BOTTLES OF RUM STOLEN

Lyndonville, Vt., July 13—One thousand bottles of liquor, seized last week, in a raid, was stolen by rum runners from the home of Chief of Police H. H. Butterfield yesterday, it was reported by the chief today.

Taking advantage of the absence of Chief Butterfield, five men, in two cars, drove into his yard, forced a door in the house and loaded whiskey, gin, wine and beer into the automobiles.

Pennsylvania Banks Will Cut Dividends

Philadelphia, July 13 (AP)—Commercial banking houses and trust companies of the state will soon follow certain Philadelphia and Pittsburgh banks in cutting their interest rates from four to three per cent, members of Bankers Association intimated today.

RAIL INVESTORS ASK RATE JUMP

Washington, July 13 (AP)—Two committees representing holders of railroad securities filed intervening petitions with the Interstate Commerce Commission today, supporting the request of railroads for a 5-percent increase in freight rates.

The petitions were filed by the emergency committee on railroad investments of life insurance companies and mutual savings banks, and the security holders committee on the railroad emergency.

The first committee represents virtually all the important life insurance and savings bank interests in the country; while the second committee represents other types of investors in rail securities.

$14,000 Blaze at Fair

Rutland, Vt., July 13—Fire of unknown origin yesterday destroyed the Industrial building at the Rutland Fair Grounds, with a loss of $14,000.

HONEYMOON CROONER RACES DEATH

MRS. CHARLES VALLEE

MRS. RUDY VALLEE RUDY VALLEE

Rudy Vallee, shown here with his bride, who was Fay Webb, the dancer, was in an air dash today to the bedside of his dying mother, Mrs. Charles Vallee, in Westbrook, Me. Rudy left his bride in New York, having returned there with her from Atlantic City, where they started their honeymoon and where the bathing picture was made. Mrs. Charles Vallee is shown in small photo. Her condition was reported serious.

VICTIM OF MALDEN BUS ACCIDENT

Loretta Madden, 23, of North Milton st., Malden, was one of seven passengers injured when a rear axle of an Elevated bus snapped and a wheel fell off.. She is at Maplewood Hospital under treatment for cuts and abrasions. (Staff photo.)

Witness in Bribery Murdered, Is Claim

New York, July 13 (AP)—Police today were investigating a witness' claim that Traugott F. Keller, chief engineer of the dock department, did not commit suicide, but was pushed under a subway train Friday by two men. This version of how Keller met death shortly before he was to have testified in the dock department bribery investigation was incorporated in an affidavit signed by Robert Hulsert, who said he was an eyewitness.

Worcester Woman, in Crash, to Live

Three Rivers, Que., July 13 (AP)—Edward Campbell, New York, and Mrs. James Fay of Worcester, Mass., injured in an automobile collision yesterday when Campbell's brother, James, was killed, were out of danger today.

The car driven by James Campbell collided head-on with that of James Fay. Fay and his two children escaped uninjured.

DENTIST, AID FINED $200

A Lynn dentist and his unregistered assistant were fined $100 in Lynn court today after a state trooper testified the assistant had done dental work for him.

Charles H. Stevens, who, according to the State Board of Registration, has no license to practice dentistry, was charged with illegal practice.

Dr. Frank H. E. Whitehouse, in whose Monroe st. office Stevens was employed, was fined as an accessory.

State Officer Arthur V. Ford told the court he had entered the office as a patient, and that Stevens had worked on him.

MORE POTATOES FEWER APPLES IN N. E.

(By Associated Press)

An increase in the New England potato crop, and a decrease in the apple crop in 1931 was forecast today by the New England crop reporting service of the United States Department of Agriculture.

A potato crop of 58,930,000 bushels was forecast, compared with 58,585,000 in 1930 and an annual average of 48,108,000 bushels for the five-year period 1925-1929.

The apple crop was forecast at 2,587,000 bushels, compared with 2,470,000 bushels in 1930.

LOAN SEEN AS PROSPERITY AID

By ANNING S. PRALL

Democrat, Representative in Congress From New York

Distributed by Universal Service

Washington, July 13 —I quite agree with the $5,000,000,000 prosperity loan advocated by William Randolph Hearst. I also agree that this is not a time to reduce the national debt through taxation.

When Mr. Hearst declared that "$5,000,000,000 promptly spent in the employment of labor would promptly restore prosperity," he hit the nail on the head.

If the present administration had promptly acknowledged the situation of unemployment which we have been facing for nearly two years instead of consistently evading it, and had moved by advanced planning to forestall it, there might have been a different story to tell today.

By disregarding the opportunities dependent upon that little word "promptly," the hopes of men have been blasted since the day of Adam. The present administration is no exception to the rule. "Procrastination" was substituted for "promptness" long ago.

But the rush will come just before the 1932 campaign, don't worry. The transit and tape lines will be working overtime and the percentages will not be overlooked either.

Warmer Weather on Way to Boston

Slightly warmer weather was predicted by the weather man for this today and probably tomorrow, with the wind veering from its present position in the northwest to south and west. The temperature today rose from 72 at 8 a. m. to 74 at 9, but the humidity at 55 is 18 below normal, bringing relief from the sticky weather of the past few days.

Lynn Woman Pays $50 Liquor Fine

A Lynn woman today paid a fine of $50 in district court after a liquor raid on her home in Pleasant st. According to police, a raiding squad found more than 100 bottles of beer in the home of Mrs. Mary Stavropoulos, whom they charged with keeping and exposing liquor for sale.

Sudbury Red Meeting Fizzles

Maynard, July 13—Scarcely 100 workers appeared at Unity Park, Sudbury, yesterday, to hear Edith Berkman, leader of the recent Lawrence strike, speak under the auspices of the local chapter of the National Textile Union, a Communist organization.

HOP BARES SECRET LOVE

A few minutes before he took off with Seth Yerrington from Roosevelt Field in a non-stop flight to Mexico City, Edward Maloney revealed that he had been wedded four months ago to Miss Dorothy Tobin. They are shown here after the announcement. (International Newsreel photo.)

2 WING ALONG TO MEXICO CITY

Brownsville, Tex., July 13 (AP) —After circling the Brownsville Airport at 11:35 a. m., Boston time, today, the airplane "Capt. Emilio Carranza," on a non-stop flight between New York and Mexico City, straightened out across the Rio Grande and headed into Mexico. The fliers had been aloft 17 hours and 59 minutes.

New York, July 13 (AP)— Edward Maloney and Seth Yerrington, Long Island fliers, were winging their way to Mexico City today on a non-stop flight from Roosevelt Field, from which they took off yesterday—the third anniversary of the death of Capt. Emilio Carranza, Mexican ace, for whom their plane is named.

They started at 5:36 p. m., Boston time, a few moments after American Legion veterans and members of the Mexican consulate had gathered at Mt. Holly, N. J., to unveil a shaft where Carranza crashed on a return trip in Mexico City.

Maloney and Yerrington, both under 25, hoped to reach Mexico City by 3 p. m. today, making the 2000 miles in about 23 hours.

GIRL FLIER HOPS FOR NEW YORK

Waynoka, Okla., July 13 (AP)— Miss Laura Ingalls, who plans a solo flight along the Lindbergh route to Paris, took off from here at noon today for Wichita, Kans., enroute to New York.

Miss Ingalls, said she expected to reach New York tomorrow. She left Burbank, Calif., yesterday.

Running into a wind and rain storm late yesterday Miss Ingalls decided to land here rather than risk damaging the new plane by attempting to reach Wichita, Kan., by nightfall.

Miss Ingalls had heard no word of the two mechanics trailing her in a similar and slower plane. Immediately after landing here she sent telegrams to several airports in the Southwest advising them of her overnight delay. She was to await the mechanics in Wichita.

Burglars Steal Goldfish

New York, July 13 (US)—Fourteen goldfish that for months swam in a pool on the lawn in front of the home of Mrs. Minnie Da Giacomo, Roosevelt, Long Island, were stolen by burglars early today.

RUSSIA FIXES A NEW FARM WAGE SCALE

Moscow, July 13 (AP)—As a further detail in the system of reimbursing collective farm labor according to individual needs, the People's Commissariat for Agriculture decreed today that payment shall be made only on the basis of quantity and quality of work performed.

Aimed at increasing the "material interestedness" of the farmers, thus enlarging production, the decree was in line with the new Soviet industrial policy.

Heretofore collective farmers have been paid partly in money from farm earnings and partly in produce, according to the size and needs of their families, many taking their share of produce at the outset of the harvest. These factors, combined with inadequate organization and management of farms, were cited in the decree as responsible for a break in labor discipline and consequent losses from the harvest.

Hereafter every member of a collective farm will be placed on a basis of individual effort, to be paid only according to the days devoted to work and the quality of his labor.

MOST POPULAR GIRL ELOPES

Turning her back on riches and a medical career, Miss Margaret F. Hickey, 18, of Loveland rd., Brookline, the most popular girl at Brookline high this year, eloped last week, it was learned today.

Her husband is Richard McAvoy, 26, of Long Island, N. Y., military academy graduate.

McAvoy called for Miss Hickey in his roadster Friday morning, ostensibly to take her for a spin in the country. Instead, they drove to New York and were married. They wired the news to her parents and asked parental blessings.

The bride is the daughter of Mr. and Mrs. Timothy J. Hickey. The father is a contractor. Friends disclosed he had planned to back his daughter's scholastic ambitions with his wealth.

Miss Hickey was graduated from Brookline high last month. She was voted the most popular girl in her class. She recently passed entrance tests at Simmons College, where she intended to study medicine.

Her romance started last year, when she met McAvoy at a social affair.

Lynn Man Fined as Drunken Driver

James A. Gay today was fined $100 in Lynn district court on a charge of operating an automobile while under the influence of liquor.

Gay was arrested last Saturday night after a chase by Patrolman John E. Kane, who testified Gay had crashed his car through railroad gates ahead of a train on the Narrow Gauge Railroad.

Boston Braves Given Shirts—the Aldine

When the Boston Braves took the field yesterday they were presented with Aldine silky broadcloth shirts by the Gilchrist Company.

The Aldine shirt has a guaranteed no-wrinkling collar. It is made with a pleat in the back and pleated sleeves at the wrist.

Riches Spurned

Margaret F. Hickey spurned her father's riches for love. The Brookline girl, just 18, eloped to New York with Richard McAvoy, a military school graduate, of Long Island, N. Y. Her parents are Mr. and Mrs. Timothy J. Hickey.

Gentles Baking Co. Has Big Outing

The Gentles Baking Co. yesterday was host to more than 400 employes, wives and friends at the company's annual outing at Robbins Pond, East Bridgewater.

A program of athletic events, including a 100-yard dash, obstacle races, jumping, running and a baseball game were provided for the entertainment of the guests.

Frank I. Gentles, treasurer of the company, was chairman of the committee which arranged the outing. David G. Gentles was in charge of transportation and Felix J. McMahon arranged the sports program.

A buffet lunch was served at noon.

Why Be An "Old Clothes" Man?

All the drabness and dirt in your soiled suits or dresses disappears at the Eagle Cleansers.

You may send your sheerest frocks and lightest flannels to us with confidence—our experts know just how to handle them.

For our service phone HIGhlands 7200

Our Charges are Moderate

EAGLE CLEANSERS and DYERS, INC.

Executive Offices and Plant: 70 Ceylon St., Roxbury

Blue Laws Put Halt to Moving

Baltimore, July 13 (AP)—The blue laws and an inquisitive neighbor put an end yesterday to plans of Mr. and Mrs. William Wagner to drive to their summer home. Two negroes were loading household goods of the family into a truck when police arrived.

It was against the law, they said, to load a truck on Sunday. They said they had received a tip by telephone from a woman neighbor who refused to reveal her identity.

He'll Find Plenty of Work at Bridgewater

A colored man who declared he had been out of work for 12 years and had existed for the past ten years absolutely without money, today was given a sentence to Bridgewater state farm in Quincy court. He was found guilty of vagrancy.

He gave his name as William Connors, and changed it to Will Johnson. He said he did not know where he was going, where he had been or how he had lived during his long lack of employment.

Because scientists, some years ago, discovered living specimens of the remarkable "Okapi," an animal which was classed as a prehistoric monster and was believed to have been extinct for thousands of years, it is now believed in scientific circles that many more strange monsters still roam the earth. Read about this in the American Weekly section of the next Boston Sunday Advertisar.

Shopping with Priscilla Price

Dearest Anne:

Here's news of a

Summer Clearance!

Prices, $2.75—$3.75—$5

The New York Dress Mfg. Co is cutting a grand swath in all their previous bargain records with this marvelous summer

sale! They have rearranged all their stock and marked their dresses at these wonderful new prices. $2.75, $3.75 and $5. These dresses were marked at $3.75 and $4.75 and were made to sell for three and four times as much! They're sold to you at wholesale prices and less! Mostly sample in sizes 11 to 19—12 to 20—14½ to 16½—36 to 46. Just try to duplicate these dresses at their prices, for if you can you will receive the dress free of charge! There are plenty of salesgirls to assist you—20 private dressing rooms. Refunds and exchanges within five days if tag has not been removed. The New York Dress Mfg. Co., 315 Washington St., 2nd floor. (Opp. R. H. White.) This is their only store.

Why Bargain

with the priceless beauty of your hair? One of the finest permanents money can buy is the Prize winning "Miracle" wave

given at the Doll Parlor Salons! The "Miracle" process of diamond-waving the hair beautifully from the first to the last gray, bleached or dyed, has been proved by women everywhere as being among the best in New England! This warm, moist weather calls for a permanent!—And don't forget to have your wave before you go away, for only thus can you assure yourself of the loveliest vacation—curls so natural that they look like lovely finger waves. Expert finger waving a specialty—They also give the most refreshing facials and do excellent manicuring and hairdressing. The Doll Parrot Salons, 177 Tremont St., Dev. 6775 and 9227, and 58 Winter St., Dev. 7641. Open evenings. With or without appointment, also all day Saturday.

Holeproof Hosiery!

Of course, you'll want to stock up on hosiery before your vacation. For you'll surely get a thrill of satisfaction when you

have a half a dozen pair tucked away in your clothes trimmed bag. There's nothing more exquisitely lovely than the sheer, shimmery Holeproof stocking at about the same price! The girl at the Holeproof counter will help you choose the shades that will blend best with your new, summery frocks. The wearing qualities of Holeproof have been recognized for the last half century—and now lovely shades create added interest. The new colors that are best with delicate, summer dresses are Solo, Aero, Glide, Shirmsteau, Blond d'Or and Silhouette. There are chiffon and service-weight hose at $1—$1.25—$1.50 and $1.95. Noyes Bros., is at 127 Tremont St.

Here's Thrift News

You won't have to draw from your bank balance when you're planning for the big event — your vacation! For Scout Furriers, New England's Largest Fur Establishment, 69 Summer St., Boston, is holding the most sensational mark down sale of adorable summer dresses. They're reduced to $8.85! Sizes and forms for misses, women and matrons—and frocks for all occasions. And remember, you don't have to pay cash at Scott Furriers — select your dress, make a small deposit and wear it home. Enjoy small weekly or monthly payments while wearing it by joining the Scott Unique Payment Club, the only one in New England. Scott Furriers' stores: 69 Summer St., Boston; 309 Westminster St., Providence, and 51 Pratt St., Hartford. "At the sign of the Climbing Leopard."

You Know What a Bear I've Always Been

about toy shops—sometimes I think I've never outgrown my childhood fancies! Today I wandered into a veritable Garden of Eden by way of Filene's Toy Shop on the third floor. First and most important, there was a 77-inch nickel spray garden shower

which can be attached to your garden hose! Can you imagine anything more delightful than donning a bathing suit after a hard day's work and stepping out into the garden for a tingling cool shower on a bright sunshiny day? And the kiddies! How they'll revel in it—no fear of their wanting to go to the beach on days when daddy has the car in town. And, speaking of dad, he'll be just as pleased with this garden shower as any member of the family! You really should take advantage of this unusual value—$1.35—for hours and hours of joy. There are boats of all sizes and shapes, we sell them with fireboats with real hose, freighters, submarines and large sailboats up to $15.50. Sand boxes, with awnings (some as low as $4.95 complete), with such a variety of molds that I was tempted to sit right down and make sand pies! Molds of animals, Mother Goose characters and whatnots ranging in price from 55 cents to $2.50. I lingered over brightly colored four-seater swings for kiddies, an unusual value at $5.95! Tepees, rubber water toys, sand derricks—in short, everything to delight the heart of a child. You'll find all these things in Filene's Toy Shop, 3rd floor, Franklin st., entrance.

The Great Adventure!

When you wait—breathless—while "he" decides on that sparkling stone. Of course you will want to feel perfectly confident in the services and advice of an expert dealer in diamonds so why not go to the E. B. Horn Co., whose invaluable experience and reliable knowledge of diamonds will be a great benefit to you. And it's such a nice to know that your ring comes from an old established house — famous for its fine diamonds for over 90 years. Sketched above is one of the most adorable diamonds I have ever seen! A fine white diamond in diamond-set platinum mounting at $150. A marvelous price—and a ring that any girl would love! Prices on diamonds are now the lowest in years! Other fine solitaires in platinum diamond-set mountings: $100, $125 to $300. The E. B. Horn Co., 429 Washington St. Est. 1839. Open Saturdays until 5:30 P. M.

Cleansing, 75c!

When you pack your bag for your vacation be sure that your wardrobe is dainty, fresh and clean! There is nothing more

delicate and nothing more easily soiled than those lovely summery things we are wearing this year. These frail dresses require the services of expert cleansers such as the Greater Boston Cleansers & Dyers. And you needn't fret expense! The cleanse pleated dresses, 2 or 3-piece frocks—and also evening gowns for only 75c! If you wish you may have 24-hour service! Mail orders promptly attended to—or if you leave your garments there they will mail them to your vacation address. The Greater Boston Cleansers & Dyers have two convenient stores at 8 Winter St., Room 815, Hub. 2385, and 36 Eliot St., Park Sq., Hub. 2387.

Elsie Parker

can help you to have "bigger and better" week-ends, no fear of how your hair's going to look at the country club dinner dance

after a day of activity—swimming, tennis, golf, riding or yachting. Miss Parker's ability in giving permanents has been proven time and time again by the hundreds of customers, both new and old, who return year after year for the perfect permanent. That's a good sign of satisfaction, isn't it? Her prices are $3—$3.50 and $5. Frederic's method, with the new automatic winder, Miss Parker is an expert at tinting and bleaching hair to its natural color. Facials, eyebrow arching and dainty nail culture done by expert operators. Wednesday Special—Shampoo and wave, $1! Open evenings. Elsie Parker, 8 Winter St., Room 1001, Lib. 3069.

Edna's OK-O

Good-bye, Telltale Old Age Marks! Welcome, youthful face! Do you look years older than you are? Face marred by wrinkles? Dry skin? Edna knows it's all due to alkali in soap, which destroys the natural oil secretions of the Derma. Eye Strain and Worry which produces these embarrassing lines around the eyes, neck and cheeks. Edna knows the great secret for preventing fatigue in any part of the body. It is embodied in Edna's OK-O. Rub thoroughly—apply a small quantity before retiring, then notice the skin texture in the morning. Repeat it and watch the wrinkles disappear through scientific skin feeding. The youthful pink of health returns—Magical is the word! For it prevents in youth—Removes in age. Edna's Salon, Gentlemen receive the same beneficial results by applying after shaving. Price, $2.50, by Mail only. Generously filled. Compounded for Vevo Laboratories, 9 Hamilton Place, Room 91, Boston, Mass.

Days When It's

damp and muggy—the humidity constantly rising—you'll go smiling on your way the proud possessor of a lustrous permanent given by experts at the Hough Beauty Shop. Under the shower, out in the morning mist — or off in the fog — wherever you go — you're all ways softly, bewitchingly curled. A lovely permanent that looks like natural curly hair is specially priced at only $5.50, including shampoo and setting wave. They have made more than one of our graying friends happy by restoring their hair to its natural color with their Inecto Rapidray, which they apply or sell for home use. Try a Komplex Facial ($1.50) to give your skin a fresh, young appearance. The Beauty Shop at Houghton & Dutton Co. is on the 2nd floor.

$2.95—$4.95 and up!

A Clearance Sale!

you'll be sorry to miss!—You'll sigh with economic joy when you see the lovely, cool summery frocks for all occasions marked at these wonderful prices at Evelyn's. Dresses that are scarcely a week old! I'm glad she's having this sale just before vacation—for it's a rare opportunity to buy distinctive frocks at a fraction of their original cost! Evelyn's sale has an air varied in color—in detail — that you're sure to find just the dresses you've been searching for. There are dainty flowered chiffons, fine printed, embroidered chiffons and georgettes for street wear, Graceful mousseline de soie frocks—Swanky, tailored washable silks and shantungs. Also striking light and dark printed suits, two and three-piece—Ideal for town wear, traveling—and they'll be suitable right through the fall! They're all included in her amazing clearances! Juniors', Misses', Women's and half sizes. Evelyn's Dress Shop, 8 Winter St., 3rd floor. Open Saturdays.

Devotedly yours,

Priscilla

Filene's Automatic Bargain BASEMENT for MEN

OUR PLAN (Originated by Filene's)

If we fail to make the FIRST price low enough the automatic plan forces the price down 25% after 12 selling days, 50% after 18 selling days, 75% after 24 selling days. Goods unsold After 30 selling days given away to charitable institutions

MEN—odd lots---SECONDS and priced so low have sold thousands and thousands---be early TUESDAY

19c athletic SHIRTS

White cotton ribbed or Swiss ribbed shirts in sizes 32 to 44 in lot. SECONDS. ODD LOTS.

athletic SHORTS

Novelty percale or cotton twill shorts in sizes 30 to 40 in lot. SECONDS.

plain or fancy SOX

Pure thread silk, silk and rayon or rayon and cotton, etc., socks in plain colors or novelty patterns. Sizes 10 to 11½ in one kind or another. SECONDS.

four-in-hand NECKTIES

All silk, silk and wool, or rayon and cotton two-piece ties in figured patterns on light or dark grounds. Also novelty bat ties. ODD LOTS.

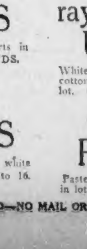

37c broadcloth UNION SUITS

White cotton broadcloth union suits, full cut with taped necks. Sizes 36 to 46. ODD LOTS.

athletic SHIRTS

FAMOUS BRAND Swiss ribbed rayon shirts in pastel colors. Sizes 34 to 42 in lot. SECONDS.

MEN'S cotton POLO SHIRTS

Cotton balbriggan or mesh knit polo shirts in white and pastel shades, short sleeves. Sizes 14 to 16. ODD LOTS.

50c broadcloth and other SHIRTS

Cotton broadcloth or novelty percales, plenty of white and plain colors, collar attached or neckband styles. Sizes 14 to 16½ in lot. SECONDS.

rayon and cotton and other UNION SUITS

White figured cotton broadcloth, pastel rayon and cotton or mercerized union suits. Sizes 36 to 46 in lot. ODD LOTS.

MEN'S rayon POLO SHIRTS

Pastel color rayon in short sleeves. Sizes 34 to 40 in lot. SECONDS.

HUNDREDS OF OTHER BARGAIN LOTS NOT ADVERTISED—NO MAIL ORDERS

17 RIDERS HURT AS TRUCK TIPS OVER

Returning from Revere Beach, 20 Medford boys and girls, with their parents, were hurled to the street last night, as their truck overturned on Malden st., at Hall's Corner.

Three of the injured are in a serious condition at the Chelsea Memorial Hospital. Two others are in the hospital, and 12 more were treated by private physicians. The injured are:

THE LIST OF INJURED

At the Chelsea Memorial Hospital; Charles Macaluso, 9, 582 Main st., fractured skull, on danger list.

Jennie Macaluso, 12, 582 Main st., fractured left arm, on danger list.

James Valenti, 11, 168 Harvard st., possible fractured skull, on danger list.

James Guido, 14, 3 Vassar st., broken collar bone and broken arm.

Helen Michaelson, 14, of 68 Wareham st., shock, contusions and abrasions.

Treated by Dr. Max Baker, Revere, for cuts and bruises; Lillian Macaluso, six, 582 Main st.; Louis Guido, 48, 3 Vassar st.; Angelina Guido, 36, 3 Vassar st.; Lena Guido, 18, 3 Vassar st.; Gloria Guido, five, 3 Vassar st.; Salvatore Guido, nine, 3 Vassar st.

Treated by Dr. Harry L. Masters, Revere st., Revere; Anthony Valenti, 32, 168 Harvard st.; Mrs. Emma Valenti, 31, 168 Harvard st.; Norma Valenti, four, 168 Harvard st.; Adolph Macaluso, 582 Main st.; Mary Guido, 15, 3 Vassar st.

All live in Medford.

OTHERS ESCAPE INJURY

The truck, operated by Joseph Polito of 60 Bow st., Medford, was travelling fast, according to police and Motor Vehicle Inspector Edward G. O'Hara.

STRIKERS MOVE ON PAWTUCKET

Continued From First Page

of the strike. A proposal has been made that a citizens' committee be appointed to mediate, and the strikers' reply is expected tonight.

DECLARE REDS MUST GO.

Tonight's meeting was brought about largely through the efforts of Deputy Police Chief Daniel Healy, who is working to obtain peace. The committee would include acting Mayor John F. Connelly and a representative of every civic organization.

Former Councilman Francis Adamski and Joseph D. Kolzolowski of the Polish-American Club, who were active in arranging tonight's gathering with Stanley Nowak, said a general citizens' committee would result in the ousting of the Communistic element and virtually guarantee peace.

Dissenters from the Communist leadership in Pawtucket were expected to cause disorder today by demanding that the picketers cast aside their Red leaders and arbitrate with mill officers.

The order to picket the mills came from Ann Herlak at an open air meeting yesterday in a vacant lot near the buildings. She urged strikers to be on hand at the scheduled opening of the mill today and prevent "scabs" from entering.

Her pleas came in the face of the announcement of Joseph Ott, president of the Royal Weaving Company, that the mills would not open today under any circumstances.

OPPOSED TO TROOPERS

Despite the apparent split in the ranks of the strikers Red organizers insist that all negotiations will be handled by the strikers themselves and not by politicians.

It was also made plain that no overtures would be attempted or accepted by the strikers until the State troopers were withdrawn from Central Falls. Plans are being formed to organize a committee of Reds to visit Governor Ely and ask that the troopers be moved.

Police and mill officials consider this move merely an attempt to get strikers within the mill area in order to riot.

MOVE FOR PEACE

While the Red open air meeting went on yesterday afternoon, representatives of leading Polish organizations here and in Central Falls met and offered to serve as intermediary between strikers and mill officials in efforts to untangle the wage and working troubles.

The Polish organizations made it apparent, however, that the strikers must desert the Reds.

It was decided that the conservative strikers, headed by Frank Saber, would submit this proposition to picketers at the Royal Mills today.

Those who attended the Polish organizations' meeting yesterday were branded as traitors by the "Red Flame."

Three men arrested by state police yesterday appeared at a special district court session. John F. Craven, charged with being disorderly, was found to be on probation on another count, and was returned to jail. Fred Chruma, also charged with being idle and disorderly, was released after receiving a warning, and John Asacica, who refused to move, was placed on probation.

Religion, Dancing, Cards Happy Factors

New York, July 13 (AP)—Religion, dancing and card-playing seem conducive to happiness. At least in a questionnaire to 500 men by an investigator of Columbia University the happy folks who answered stressed those factors.

Going From the Mills in Pawtucket; They Say the 'Red Flame' Has Gone

WHERE SHE IS, NO ONE SEEMS TO KNOW

Ann Berlak, the fiery blonde in flaming red skirt, got a message from the police in Pawtucket and in Central Falls. It may have been something about jails, for she has suddenly disappeared.

WHEREVER THE POLICE ARE, THE REDS ARE GOING ON AHEAD

Up top you see what happened when the strikers gathered on a park ballground in Pawtucket for a mass meeting. They were scrambled. Then there was the job of keeping them moving, along with the crowd in Primrose st., near the Royal mills, shown in the lower picture. Police say they will have things quiet soon. (Staff photos.)

BANKER GIVEN FOUR YEARS

George H. Gray, 39, former assistant treasurer of the Bumper Savings Bank, East Boston, was sentenced to from four to six years in State Prison, today, after pleading guilty in Superior Court to 18 counts of larceny.

Gray's peculations, according to the charges, totalled more than $30,000 and covered a period of 13 years.

The assistant treasurer, who during the 13 years he was connected with the bank, had been groomed to be president of the institution, pleaded guilty to the larceny charges.

He stood, apparently unmoved, as Judge Harold P. Williams pronounced sentence on him.

POLICEMAN HIT CHILD, CHARGE

Parents of Dorothy Cobb, 13, of Lamartine st., Jamaica Plain, today filed a complaint against Patrolman Alex Nesky of the Jamaica Plain division for alleged assault. Attorney Leo Schwartz, legal adviser to Police Commissioner Hultman, would not give out the nature of the complaint, but it was learned that Dorothy and a daughter of Nesky had ar argument in front of Nesky's house and that blows were struck.

Hearing today on a complaint made by the girl's parents in the West Roxbury court was continued until Saturday.

GILCHRIST'S BARGAIN BASEMENT

Tuesday at 9

The Only Place

As far as we know where you can buy the most popular Full Fashioned silk stocking at this sensationally low price.

Full Fashioned Silk Mesh Stockings

First quality sells for $1.29 to $2.95

59c

Silk to the very top. The summer's newest shades. Large, small or square mesh. Seconds. Few mends.

First prices must be low or we lose by our Self-Acting Reduction plan 25% after 12 selling days, 50% after 18 selling days, 75% after 24 selling days. Given away to charitable institutions after 28 selling days.

No Mail or Telephone Orders

RUDY RACES WITH DEATH

Continued From First Page

father of the crooner, Mrs. Vallee has been ailing for months with high blood pressure and angina pectoris, or acute heart trouble.

Rudy, it is known, has been calling his father every day, inquiring about his mother's condition, but until today was assured that it was satisfactory.

Today, however, the village druggist and genial friend and counsellor of all in Westbrook admitted to his son that fears were felt for the mother who, only a week ago, conveyed to him her blessings on Rudy's love-match with the sparkling talkies and musical comedy dancer.

TOLD PARENTS FIRST

Although in New York, it was indicated that Rudy had been told his mother might not last through today, the father told the Boston Evening American over the telephone her condition was "not quite as bad as that."

Mrs. Vallee was taken seriously ill about a year ago at about the time Rudy ended his triumphant tour of the United States with his Connecticut Yankees.

During that tour he telephoned nearly every night tl the drug store in Westbrook, or to the Vallee home up the street and asked of his mother's condition—but until today the answers he received were always reassuring.

When his marriage became known last week, the world soon learned that Rudy had informed parents on both side of the union before it became public.

TO PART IN AUTUMN.

His mother'sb lessings were conveyed from her sick bed through Dr. Valleg and Rudy told his father that he and his bride would go back to the old home town next week-end—that the former dancer might be presented to the crooner's parents.

Only last night Rudy revealed that he and his bride must separate with the first advance of chill winds on New York, as Fay, still a sufferer from a pneumonia attack, was ordered several months ago to go to a warmer climate for the winter.

According to the famous crooner, his bride will leave in early fall either for Southern California or for the dry regions of the Southwest.

"I am telling you this now," he said, "so that next fall, when Mrs. Valles boards a train bound for the West, no one will think our romance is over.

"That romance is going to last forever and ever, and even longer than that, isn't it?"

He was addressing his bride, who smilingly answered:

"It sure is!"

And today the blow fell and Rudy was to start for Maine—leaving his ailing bride behind him.

Burglar and Thief May Get Pardons

A petition for a pardon for William L. Carolan of Roxbury, serving a long term for burglary, will be heard at State's Prison on July 28 by Chairman Frank A. Brooks of the Board of Pardons. On July 11, 1927, in Suffolk superior court, he received four sentences of 12 to 20 years and an additional sentence of three to five years to be served concurrently.

Brooks will hear a petition for a pardon on July 21 for George L. Hutchinson of Cambridge, sentenced in Middlesex superior court on May 25, 1927, to 15 to 18 years as a common thief.

NEW SIMPSON BEVERAGES

For generations a never-failing spring has bubbled forth beneath the shade of pines, maples and spruce in a woodland in South Easton, Mass.

It was not until 1878—fifty-three years ago—that the idea of selling this crystal clear spring water was conceived.

From such humble beginnings came the present-day Simpson Spring Beverages — identified as New England beverages for over 50 years.

Today this famous Simpson spring is enclosed in a beautiful room built especially to protect and assure its purity.

The Simpson Spring new fruit beverages include Orange Dry . . . Fruit Punch . . . Lime Dry . . . Strawberry . . . Raspberry and Cherry. They are carbonated with pure Simpson spring water to give them a tingling tang.

4 Sailings Weekly to ST. JOHN NEW BRUNSWICK

Sunday and Wednesday

S.S. CALVIN AUSTIN

Sails direct to St. John, arriving Mon., Thurs., 6 a. m. (Atl. Std. Time)

Monday and Friday

S.S. GOVERNOR DINGLEY

Arrives Eastport and Lubec early Tues., Sat., a.m. and St. John at noon

Sailings from Central Wharf, Fare as now (Daylight Svg. Time). *Returns* sailings from St. John direct to Boston, Mon., Fri., Sat., 7 p.m. (Atl. Std. Time) *arriving* 2 p.m. (D.S.T.) next day. Sailing from St. John, Wed. 9 a.m. (A.S.T.) via Eastport and Lubec, arriving Boston 9 a.m. (D.S.T.) Thurs.

$10 *To Eastport or Lubec* **$9**

For reservations apply Central Wharf office, *Telephone* Hancock 1700; 50 Franklin St., *Telephone* Liberty 5556; or 443 Boylston St., *Telephone* Kenmore 0228-0229.

Low rates for automobiles accompanied by passengers

EASTERN STEAMSHIP LINES

ICED "SALADA" TEA

The Tea that comes to you "Fresh from the Gardens"

JENNEY CONCERT BAND EVERY SUNDAY EVENING WEEI 8 to 9

For Summer

JENNEY AERO GASOLINE

A Special Improvement

» » Greater POWER & MILEAGE

» added to JENNEY AERO

The out-of-doors lure of the summer months will add thousands of miles to your speedometer, frequently at high rates of speed. Yet motors fueled with the 'newest' JENNEY AERO will roll over the roads and eat up the hills with unvarying, consistently fine performance.

Try a tankful today of JENNEY AERO . . . experience the satisfaction of using the finest gasoline made . . . a quick-starting, clean-burning, non-carbon-forming gasoline that will not cause motor knocks under any test . . . a fuel specially improved for summer driving by the addition of greater power and mileage.

1. Instant starting
2. Mid[illegible]power
3. Greater mileage
4. No motor knock or detonation
5. No carbon trouble
6. Smooth, strong firing
7. Cooler engine
8. Less strain on battery
9. Less crankcase dilution
10. Reduced engine upkeep

•STICK TO JENNEY•

Exclusive distributors for VALVOLINE

AIRSHIP RACES TRAIN IN 'CHOIR' MURDER

"THE MURDER OF THE CHOIR SINGER"

BY ANTHONY ABBOT

Continued From Saturday

FOR A MOMENT Emma Hicks seemed flustered, then reached a resolution.

"I came here to tell the truth," she said slowly. "Some of Doctor Beazeley's habits were peculiar. I think he used to take off his clerical clothing—his vest and collar—sometimes."

"I shouldn't be surprised," murmured Colt.

"Lately," continued Emma Hicks in a low, hurried tone, "he seemed very worried. Someone was after him. I know, because Ellery Chadwick questioned me about him and Evelyn. And then, one morning, a detective came to the study and asked me to talk. But I wouldn't."

"Did you inform Doctor Beazeley?"

"Yes, I did."

Colt flashed a glance at me.

"That's why the detectives did not find out about the house on Sangster ter," he remarked.

"And I don't know if this means anything," added Emma Hicks, "but Dr. Beazley had a lot of bonds that his wife gave him soon after they were married. And in the last few months he sold them."

"Was he worried over money matters?"

"He seemed to be, lately."

"Did you ever know Mrs. Beazley and her husband to have a disagreement over Evelyn?"

Yes, she had heard quarrels—two—over Mrs. Saunders. The pretty choir singer had been indiscreet, showering glances on Beazley in public that were nothing less than wifely. In fact, Emma Hicks added that Evelyn had almost seemed to want people to believe that the rector was in love with her, the way she acted.

Colt thanked Miss Hicks heartily.

"Would you mind meeting me at the rector's study around two o'clock this afternoon?" he coaxed.

The spinster gave the commissioner a ravishing smile, her hand, and her promise to keep the rendezvous, and departed with a parting nod to me.

Colt was very solemn.

Here Capt. Henry opened the door and whispered in Thatcher Colt, and presently ushered in Detective Flint, still in his windbreaking outfit. The detective was hoarse with excitement.

"Mr. Colt," he said, "I've found out something very strange it. Gerald Curtainwood's office this morning."

"Where is the office?"—from me.

"At Galley ave. and 6th st. Well, the first thing he did was to send off a radiogram, and I got every word of it. The message was addressed to Hastmoor, R. S. Vanhaven, and it read: 'Trouble much worse. Family desperate. See me moment you land. Will meet boat. If not delayed by stupid police.' Signed Gerald Curtainwood."

THATCHER COLT SMILED

Thatcher Colt smiled at me. "It's almost as if he knew we were listening to him, eh, Tony? Now Hastmoor is coded."

"I've already got it, chief," cried Flint. "It's code for Col. Alexander Peacraft, the famous lawyer. His ship gets into the dock right about now."

"Sir Peacraft is already arranging its defense. Interesting—more, significant! Now what else, Flint?"

The detective, whom I shall always remember as a windowwasher, smiled portentously.

"Chief," he asserted, "I listened to one end of a telephone conversation that will knock your eye out."

"All right. Let's have it!"

"The girl came into the office—"

"Curtainwood's secretary?"

"Yes. Mr. Abbot. And she said Mr. Curtainwood's son was on the telephone. He answered quick. He asked something like 'Well, son, is it all fixed up?' And then he said, 'Where are you talking from?' And then he said, 'That's good! Now listen to me very closely, son, because a lot depends on it. You take that package and get in a cab and go right down to Grand Central station. Get on the first train for Rochelle. Understand?

"'Then get a taxi and go to a place kept by a man named Pinsky in North ave., not far from the station of the Boston & Westchester Railroad and also the New Rochelle high school. Tell Pinsky you want it cleaned at once. And tell him to hold it till we call for it.' That was all, Mr. Colt."

QUICK ORDERS

That's enough!" amended Colt grimly.

At a nod from the chief, I jumped for the telephone, and put in a call for Information at Grand Central Station.

"There was a train two minutes ago," I announced, a moment later, "And it was an express—"

Flint groaned dismally.

"Then the boy is on that train," he mourned. "He had plenty of time—but I couldn't trail him—not in this rig."

Colt was paying no attention. He had seized the inter-office telephone.

"Get me Captain Hollander," he ordered, his voice low and firm. "Police Air Base, North Beach Astoria Make it snappy."

I tingled as I realized what Colt was now intent on doing. A race between a train and an airplane—to seize that mysterious package before it reached its destination!

As he settled back, the receiver against his ear, Colt said to me:

"This latest trick of Gerald Curtainwood ends the assumption of his innocence, as surely as the Copernicen hypothesis ended the myth of a geographical heaven."

"Chief, how can you talk like that when you haven't slept?"

despaired Flint.

But Colt had turned back to the phone.

RACING A TRAIN

"Hello! Flying field? This is Mr. Colt. Get Captain Hollander to the telephone."

After a brief pause he continued:

"Hello, captain, how long will it take you to get from Long Island to New Rochelle? What? Well, I want you to race a train. Yes! Good! Now listen!"

In quick, staccato sentences Colt told Captain Hollander the situation, and the location of the place to which Gerald Curtainwood's son was carrying a package containing some unknown object which must be cleaned—"at once!"

Colt's final instructions were:

"Grab the boy and the package, come to New York by hired auto or train, whichever is quickest, and let your assistant take the plane back to the landing field. I shall be at the rectory within an hour and a half—and I shall wait for you there."

Three minutes later Captain Hollander was in the air,circling to get height and then zooming across Hell Gate bridge in pursuit of the New Rochelle noon express.

What is in the mysterious package Gerald's son is carrying to New Rochelle? Read tomorrow's gripping instalment

(Copyright, 1931, by Consolidated Press Co.)

WARNER BAXTER AND JOAN BENNETT HEAD CAST

Stars Will Be Teamed in 'In Her Arms'; Miriam Hopkins in March Film

By HARRIET PARSONS

Copyright, 1931, by Universal Service, Inc.

Los Angeles, July 13—Warner Baxter and Joan Bennett will be co-starred again. They were teamed in "Doctors' Wives," and apparently Fox feels the combination was a successful one for a second story, "In Her Arms," based on an original by Pierre Frondaie, is being prepared for them.

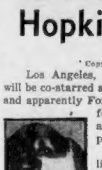

Harriet Parsons

From what I hear "In Her Arms" sounds like a renovated version of "Fazil," which, in its silent form, starred Charlie Farrell. "Fazil" was a pretty dismal affair, and that Farrell survived it is one of the miracles of the ages and a tribute to his great fan appeal. It's reasonable to suppose, however, that the new version will be considerably altered—and, I hope, improved. Sidney Lanfield will direct.

Baxter managed to tear himself away from Honolulu, after all, and arrived Friday looking very bronzed and handsome. His attractive wife returned with him.

* * *

Looks as if Paramount means that promise to make "Dr. Jekyll and Mr. Hyde," with Fredric March in the famous dual role. At any rate, casting for the Stevenson classic is going ahead with Miriam Hopkins selected for the lead opposite March. Keep an eye on this blonde young lady from Broadway. Her performance in "The Smiling Lieutenant" reveals her as a definite and piquant personality. She's pretty, individual and there's something sympathetic and appealing about her even when she's playing broad comedy.

Al Jolson Returns to Hollywood

Al Jolson is back in Hollywood and the cinema town is contemplating him with renewed interest. A slight coldness grew up between Al and the talkies when it looked as if the singing audibles were through forever. Then there was that little matter of the famous comedian's not too tactful remarks at various Hollywood premieres. But all that's forgotten now. The movies are going definitely musical again, and that makes Blackface Al, who's America's favorite singing funster, a white-headed boy once more. United Artists, to whom he's under contract, bought "Suns o' Guns" for him some time ago, but that seems definitely off the list. What's more likely is that "Wunder Bar," Al's recent Broadway musical hit, will be talkieized.

* * *

Heard and overheard about town: Pat O'Brien goes into "Twenty Grand" at Universal, playing the role which rated him one of last season's ten best stage performances. . . . Paramount is not taking up Carmen Barnes' option. Just another noble experiment gone wrong. Ken Murray, popular variety wit and headliner, here in town to start

Carmel Barnes

a five-year contract with Radio Pictures. He'll also broadcast regularly over NBC network. S. S. Van Dine knows a lot about dogs. He should—he owns a Scottie kennel back East. Helen Johnson, who's been doing nice work under her new film name, Judith Wood, rates a long term contract from Paramount. She was grand in "Vice Squad."

David Selznick, B. P. Schulberg's right hand man, has had words with Paramount. Result —he's now negotiating for a new lease so that he can produce independently. His plan is to reorganize the old Selznick company which in the early days made silent films starring Connie Talmadge and other favorites. Young Daniel Selznick, son and president of the pioneer concern, and if his son follows in his footsteps I shouldn't be surprised to see the name Selznick in big letters on the movie map once more.

* * *

What a list of names that enterprising talent-grabber Harry Cohn has signed up! All in one fell swoop Harry has pounced—with fond pen and contract, on Mai St. Clair, Luther Reed, Agnes Christine Johnston, George Landy, Ray Schrock and Winifred Dunn. St. Clair will direct "Men of Her Life," the Warner Fabian story, Reed, veteran director of long experience, will direct Buck Jones' next picture for Columbia. The others are all writers.

* * *

Snapshots of Hollywood collected at random: HERR ERNST LUBITSCH (with ONA MUNSON as usual) receiving congratulations and looking naively delighted at the opening of his picture, "Smiling Lieutenant." And well he might —the film is Chevalier's best to date and deliciously amusing. Also at the opening MARLENE DIETRICH and JOSEF VON STERNBERG. . . . HELEN TWELVETREES, lovely in white, escorted by her husband, JACK WOOD. . . . Roosevelt Hotel crowded with celebrities after the premieres. Among them JUNE COLLYER dancing with STU ERWIN, ARTHUR LAKE with VIRGINIA CHERRILL, RUTH ROLAND with BEN BARD, IVAN LEBEDEFF with PEGGY MORROW, LORETTA YOUNG-FORD with DAN DANKER, ANNA MAY WONG, the slim and fascinating Orientals beautifully, drawing all eyes. That's all today. See you for the last time tomorrow!

Boston Girls on Big Scollay Bill

Among the seven acts opening at the Scollay today are Joan Guiran and La Petite Marguerite; Ottilie King and Sophia Burnett, two Boston girls; Frank Links and "Margy"; George Prentice Prize in "A Little Bit of This and That."

Movie Clock

Featured photoplays in the picture theaters and their starting times today are as follows:

EXETER—"Cracked Nuts"; p. m., 2:20, 5:10, 8.

GAYETY—"Hell Bound"; a. m., 9:10; p. m., 12:15, 3:20, 6:20, 9:20.

FENWAY—"Smart Money"; p. m., 1, 3:16, 5:32, 7:48, 10:07.

RKO-KEITH—"A Woman of Experience"; a. m., 9:28, 11:32; p. m., 1:33, 3:38, 5:43, 7:48, 9:53.

FINE ARTS—"The Forester's Daughter"; p. m., 1:30, 3:20, 7:30, 9:20.

WASHINGTON ST. OLYMPIA —"Night Nurse"; a. m., 9:18, 11:20; p. m., 1:30, 3:40, 5:46, 7:50, 10.

SCOLLAY—"Chances"; a. m., 11:45; p. m., 2:33, 6:56, 10:02.

ORPHEUM—"Never the Twain Shall Meet"; a. m., 9:15; p. m., 12:15, 3:30, 6:30, 9:45.

RKO KEITH-BOSTON—"Up for Murder"; a. m., 9:29; p. m., 12:41, 3:53, 7:11, 10:30.

BEACON AND MODERN— "The 42nd Moment"; a. m., 9; 11:09; p. m., 1:13, 3:27, 5:36, 7:45, 9:54.

UPTOWN—"Night Nurse"; p. m., 1, 3:10, 5:20, 7:35, 9:45.

LOEW'S STATE—"The Man in Possession"; p. m., 12:20, 3:25, 5:30, 7:35, 9:40.

BOWDOIN—"Laughing Sinners"; p. m., 2:40; p. m., 1:40, 5:40, 9:40.

METROPOLITAN — "Women Love Once"; a. m., 11:35; p. m., 1:51, 4:07, 6:37, 7:52, 10:06.

On Esplanade

The program for tonight's Esplanade concert follows:

Entrance of the Gladiators.....Fucik
Overture to "Euryanthe".....Weber
Ballet Music from "Rosamunde".....Schubert
Theme of the Fourth Symphony.....Tschikowsky
Waves of the Danube, Waltz.....Ivanovici-Waldteufel
Polka, "Reconciliation".....Strauss-Bridge
Selection, "New Moon".....Romberg
March, Only One Vienna.....Schrammel

Amusements

MONTGOMERY ROBT. IN "THE MAN IN POSSESSION" WITH IRENE PERCELL
Sat. evenings 1:20-3:25-5:30-7:35-9:40
Phones Open at 12:15 P. M.
LOEW'S STATE Mats. 30c
Mass. Ave. at Norway St. Evs. 40 & 60c

IT'S COOL AT Loew's NEVER THE TWAIN SHALL MEET WITH CONCHITA PICCHENO AND LESLIE HOWARD
LOEW'S ORPHEUM Week St. and Hamilton Pl.

EXETER The Place Where You Forget Your Troubles
Clara Bow in "KICK IN"
Berl Wheeler and Dorothy Lee in "CRACKED NUTS"

BOWDOIN 7 Vaudeville Acts In Person
EXTRA—SCINTILLATING-STIRRING FIGHT PICTURES
JOAN CRAWFORD in "LAUGHING SINNERS"
"BIG BUSINESS GIRL" with LORETTA YOUNG
Coming Thurs.—"Gold Dust Gertie"—"The Avenger"

Amusements

DOUBLE VAUDEVILLE SHOW
8 STARS ALL STAR BILL
ARMIDA HOWARD, FINE AND SALLY LANG
AKO ACTS
2 HITS YEAR'S SENSATION "UP FOR MURDER" with LEW AYRES
NOW RKO KEITH B. S. BOSTON

Helen Twelvetrees in RKO Pathe's "A WOMAN OF EXPERIENCE"
From 9 A.M. Until 1 P.M. 30c Children 15c Until 6 P.M.

Amusements

RKOKEITH'S
NOW
I Thought I Knew About Love!
Ive studied men. I know their every way. The world knows. I have discussed love. How can I keep that knowledge from the man who has taught me what love really is?

Amusements

Paramount Publix Theatres
EVERY SEAT A COOL RETREAT
METROPOLITAN
NOW PLAYING!
Paramount's tempestuous drama of the double standard! Of a courageous wife, braving scandal to salvage love!
Timely! Vivid! Human!
WOMEN LOVE ONCE
From Zoe Akins' "Daddy's Gone a-Hunting"
Eleanor Boardman
PAUL LUKAS
Metropolitan Grand Orchestra
CHARLES HECTOR, Guest Conductor
Arthur Martel—Organ Novelty
ON THE STAGE
Cambria's Rose
ROSE TOP REVELS
Dancing Revue
In the Lounge with
SID REINBERG
and his
MET. COLLEGIANS

WASH. ST. OLYMPIA UPTOWN HUNT. AVE.
PUBLIX REFRIGERATED
She Tells the Naked Truth About the Night Watch!
"NIGHT NURSE"
BARBARA STANWYCK
Ben Lyon—Clark Gable
BOBBY JONES "How I Play Golf"
This Week "The Nibblick"

BIGGEST SHOW VALUE IN TOWN
SCOLLAY SQ.
COOLEST PLACE IN TOWN
STARTS TODAY!
EDWARD G. ROBINSON in "SMART MONEY"
with JAMES CAGNEY
Nine Sensational Stars "LITTLE CAESAR"
Biggest and Best Stage Show in Boston
"DANCE CREATIONS"
Masterful Classical Comedy
FRANK JENKS & "MARGY"
KING & BURNETT
OTHERS

FENWAY
MASS. AVE. KEN. 4710
E. G. ROBINSON
JAMES CAGNEY
"Smart Money"
Not a Gangster Picture!
"ADVENTURES IN AFRICA"

MODERN BEACON
NORWAY AT. KENMORE 6000
"Their Mad Moment"
Warner Baxter
Dorothy Mackaill
"Hell Bent for Frisco"
with JACK DELANEY

PARAMOUNT NEAR HOME PUBLIX THEATRES

ALLSTON
STA. 4410 ALLSTON BOSTON
Wallace Beery-Louis Stone in "THE SECRET SIX"
Edna May Oliver "Children of Chance"
ELISSA LANDI in
PUBLIX CAPITOL ASP0225-0226
Norma Shearer-Joan Crawford "Laughing Sinners"
Melodies-Love-Benefit "WOMEN OF ALL NATIONS"

BRIGHTON
EGYPTIAN BRIGHTON STA 6800
Lew Ayres-Jean Bennett in "MANY A SLIP"
Dorothy Mackaill in "PARTY HUSBANDS"
—Latest News Flashes—

CAMBRIDGE
PUBLIX CENTRAL SQ. UNIVERSITY 0672
Joan Crawford "Laughing Sinners"
Neil Hamilton-Clarke Gable Betty Compson "A VIRTUOUS HUSBAND"
PUBLIX HARVARD SQ. HARVARD 3600
"TRADER HORN" WILLIAM HAINES in "SIDE STREET"

DORCHESTER
PUBLIX CODMAN SQ. DORCHESTER FAL. 4040
JOHN BOLES in "SEED"
Carole Lombard in "Up Pops The Devil"
A Challenge Women in Love Picture
Norma Talmadge-Tobis Romance
Constance Bennett in "SIN TAKES A HUSBAND"
Benjamin Kaufman Presents
"PUP PEPS THE DEVIL"
PUBLIX FIELD'S COR. VAL. TEL.
Constance Bennett in "SIN TAKES A HUSBAND"
PUBLIX LIBERTY TAL 2560
Norma Talmadge-Gilbert Roland "WITHIN THE LAW"
Barnyard Nut Today—15c Mat. Daily Until 2 P. M.

EVERETT SQUARE
PUBLIX NORTON NYD 1254
Clara Bow—Regis Toomey "KICK IN"
Lowell Sherman "Bachelor Apartment"

MALDEN
CAPRICE MALDEN MAL 0294
VICTOR McLAGLEN-EDMUND LOWE in "WOMEN OF ALL NATIONS"
DOROTHY MACKAILL in "PARTY HUSBAND"
Starts Sat. "Skippy"—"Kiki"
PUBLIX STRAND MALDEN Tel. MAL 0293 3723
JOAN CRAWFORD "LAUGHING SINNERS" VICTOR McLAGLEN—EDMUND LOWE "WOMEN OF ALL NATIONS"

REVERE
REVERE AND CRESCENT GARDENS
"SHIPMATES" with Fredric March and Dorothy Jordan Jack Oakie and Marion Marsh in "HYPOGAL!"

ROXBURY
ROXBURY HUMBOLDT GAR. 1814
"God's Gift to Women" Frank Fay—Laura LaPlante Joe E. Brown and Lilyan Tashman Walter Byron and Raymond Hatton

SOMERVILLE
SOM. 2700 CAPITOL BROADWAY
ROBERT MONTGOMERY "SHIPMATES" "Too Young to Marry"
Mat. 2:15, Eve. 8:00 Sun. 3:00 to 11:00 LORETTA YOUNG-VICTOR McLAGLEN
PUBLIX MALDEN'S DAVIS SQ. THEATRE SOM. 2290
Edward Everett Horton Esther Ralston "LONELY WIVES" Ernest Truex "MR. LEMON OF ORANGE" News & Comedy

SOUTH BOSTON
STRAND AND BROADWAY
ROBERT MONTGOMERY "SHIPMATES" "God's Gift to Women" Joan Bennett LAURA LA PLANTE

SOUTH END
NATIONAL THEATRE TREMONT ST.
THOMAS MEIGHAN in "Young Sinners" Coming "SKIPPY" Next Mon., Tues.

READ THIS DIRECTORY AND PATRONIZE YOUR LOCAL THEATRE

Today at YOUR NEIGHBORHOOD THEATER

CAMBRIDGE
UNIVERSITY PORTER-4580 HARVARD SQ.
CLARA BOW "KICK IN"
Bobby Jonas-"The Petrified"

CHARLESTOWN
HOLLYWOOD THEATRE CHA-1500
The Comedy Riot Jean Harlow-Lew Ayres "THE VIRTUOUS HUSBAND"
"DEFENDERS OF THE LAW" with LEO MAHONEY
THOMPSON SQUARE THEATRE
Adolphe Menjou "Men Call It Love" Richard Talmadge "KIKI"

EGLESTON SQ.
THE EGLESTON BRANCH of Eglestons
ROBERT MONTGOMERY "SHIPMATES" "DUDE RANCH" Jack Oakie "LOVE IN THE BUSHES"

HYDE PARK
EVERETT SQUARE HYD 1254
Clara Bow—Regis Toomey "KICK IN"
Lowell Sherman "Bachelor Apartment"

MALDEN
CAPRICE MALDEN MAL 0294
VICTOR McLAGLEN-EDMUND LOWE in "WOMEN OF ALL NATIONS"
DOROTHY MACKAILL in "PARTY HUSBAND"
Starts Sat. "Skippy"—"Kiki"
STRAND MALDEN Tel. MAL 0293 3723
JOAN CRAWFORD "LAUGHING SINNERS" VICTOR McLAGLEN—EDMUND LOWE "WOMEN OF ALL NATIONS"

REVERE
REVERE AND CRESCENT GARDENS
"SHIPMATES" with Fredric March and Dorothy Jordan Jack Oakie and Marion Marsh in "HYPOGAL!"

ROXBURY
ROXBURY HUMBOLDT GAR. 1814
"God's Gift to Women" Frank Fay—Laura LaPlante Joe E. Brown and Lilyan Tashman Walter Byron and Raymond Hatton

SOMERVILLE
SOM. 2700 CAPITOL BROADWAY
ROBERT MONTGOMERY "SHIPMATES" "Too Young to Marry"
Mat. 2:15, Eve. 8:00 Sun. 3:00 to 11:00 LORETTA YOUNG-VICTOR McLAGLEN
PUBLIX MALDEN'S DAVIS SQ. THEATRE SOM. 2290
Edward Everett Horton Esther Ralston "LONELY WIVES" Ernest Truex "MR. LEMON OF ORANGE" News & Comedy

SOUTH BOSTON
STRAND AND BROADWAY
ROBERT MONTGOMERY "SHIPMATES" "God's Gift to Women" Joan Bennett LAURA LA PLANTE

SOUTH END
NATIONAL THEATRE TREMONT ST.
THOMAS MEIGHAN in "Young Sinners" Coming "SKIPPY" Next Mon., Tues.

JAMAICA PLAIN
PUBLIX JAMAICA JAM 3280
WALLACE BEERY "THE SECRET SIX"
ELISSA LANDI in "Children of Chance"
MATTAPAN SQ.
PUBLIX ORIENTAL MIL. 1200
JOAN CRAWFORD "Laughing Sinners" Melodies-Love-Benefit "WOMEN OF ALL NATIONS"

NEWTON
NEW. 4050 PARAMOUNT NEWTON
Bargain Mat. Today 25c "SEED" A Boundless Rolling Cast LOW AYRES in "MANY A SLIP"

ROSLINDALE
PUBLIX RIALTO
Wallace Beery "THE SECRET SIX"
Edna May Oliver "Lonely And Get Rich"

ROXBURY
DUDLEY HIG 0044
"YOUNG SINNERS" Thomas Meighan Dorothy Jordan "FAMILY HUSBANDS" Richard Talmadge
PUBLIX RIVOLI
JOAN CRAWFORD "Laughing Sinners" VICTOR McLAGLEN-EDMUND LOWE "WOMEN OF ALL NATIONS"
PUBLIX SHAWMUT CAR. 3370
Bargain Matinee—25c WALLACE BEERY "SECRET SIX" ROBERT LEE "LAUGH AND GET RICH"

WALTHAM
PUBLIX EMBASSY WALTHAM Wal. 3840
JOHN BOLES-LOIS WILSON-CECIL CUNNINGHAM THRU IN "SEED" "MANY A SLIP"

WOLLASTON
PUBLIX WOLLASTON GRANITE 5600
"TRADER HORN" LYAN-LILA LEE HUBERMAN ORCH. LADIES' Mat. 3:45, Eve. 7:15 Thurs. 2:30

Watch This Directory and Patronize Your Local Theatres

GAYETY TODAY 15¢ 25¢
"LEO CARILLO in "HELL BOUND"
ESTHER RALSTON in "LONELY WIVES"

fine arts
State Theatre Bldg.
2nd WEEK
"THE FORESTER'S DAUGHTER"
STARS FROM 12 NOON TO 11 P.M.

OFFER REAL TREATS FOR MET PATRONS THIS WEEK

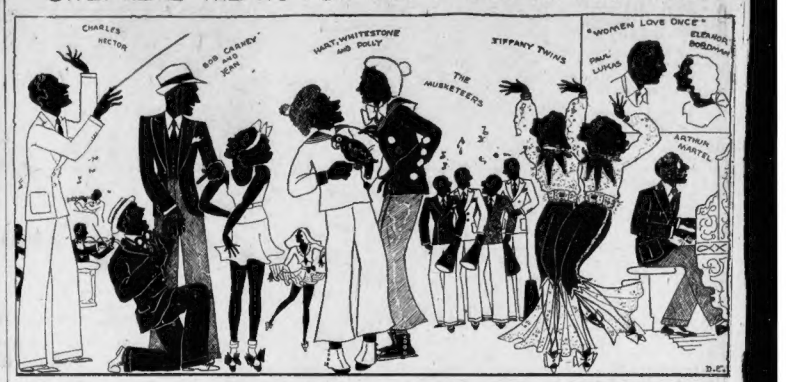

With Charles Hector, director of Boston Radio Orchestra, wielding the baton, the Metropolitan Grand Orchestra starts off a classy show at the popular playhouse this week. The stage presentations are exceptionally good, while Arthur Martel comes through in his usual good form. On the screen is "Women Love Once." It is a capital bill.

Eight-Act Vaudeville Show at Boston Is Real Humdinger

By HARLEIGH SCHULTZ

With the spirit of "three cheers and a tiger," the RKO Boston this week has swung to its policy of program expansion —an eight-act vaudeville show. The initial bill is sure a humdinger, having merit and balance, and being heavyweight on the side of liberal amusement.

* * *

That fetching Latin-American girl, Armida, intriguing in her movies and fascinating on stage here in the operetta, "Nina Rosa," furnishes the big name for the enlarged footlight show. The audiences greet her most cordially, and she responds by entertaining with her singing and dancing. She proves to be far better than most variety lassies of her type; the women in the theater seats are particularly loud with their applause. That's good augury for Armida's future in vaudeville.

Senorita Armida is cute and appealing, and wears snappy clothing snappily.

Pep is the keyword for Will Aubrey, a veteran who knows how to spread the gospel of good humor. The audience goes uproariously happy over his songs and his stories; he is as good a patterer as one would wish to hear. Sandy Lang goes over big with his elaborate act of roller skating skill; and another pleasing turn is afforded by the Temporaria Revue,' led by Buddy and Sis Roberts. The others got a good reception, too—Lester and Vallecito, trio of athletes; comedy from the Cardiff-Wales combination; more comedy from Howard Fine and Howard, and good singing from O'Brien and Hewitt.

* * *

Again the talkies have turned to newspaper life for a story, and the output is one of the poorest of all its kind. Any newspaper man will know this; possibly, uninitiated fans will absorb the lights and shadows and dialogue of "Up for Murder," and Boston's photoplay, as genuine stuff. The initiated will laugh, and let it pass. Lewis Ayres is the reporter, Genevieve Tobin, the society editor, and Purnell Pratt is the publisher. That's the love triangle, sans out of it comes the crime incarnadined, with young Mr. Ayres up as the slayer. If you should be worried, just be assured it comes out in the wash, and he and Miss Tobin live happily ever after. Silly mush, most of the way; but doubtless satisfactory these warm days.

Bowdoin Square

There is being exhibited for the first half of the week at the Bowdoin Square the films of the recent Schmeling-Stribling fight. The time schedule for the fight pictures is: 12:15, 4:15, 8:15.

The movies present Joan Crawford in "Laughing Sinners," and "Big Business Girl." The vaudeville presents the Six Hollywood Girls, Al Nelson, master of ceremonies; Marie's educated birds, Billy Hughes, Gale, Carson and Company, Belmont Brothers and Mazie Wallingford. On Wednesday is cabaret night.

Man About Town

By AL DUFFY

HIGH SPOTS IN A LOW LIFE

When Elvis said, "Al this is Bill." . . . As a cub, doing a large part of the leg work for Emile Gauvreau, then managing editor of The Courant, and Harry F. Brundige (I forget whether Gus spells it with an "i" or an "a,") of St. Louis, on the "Diploma Bill" opposing in Conn. . . . Gauvreau is now the Head Man on the N. Y. Daily Mirror and his first novel: "Hot News," has just been published . . . The third round of the Malone-Michael fight Friday night. . . . WHAM! . . . Sitting starry-eyed in the top balcony at Rosy's and holding hands with the Nicest Girl I Ever Knew through the unreeling of the Farrell-Gaynor flicker, "Street Angel" . . . Member the saccharine sweetness of "Angela Mia?"

* * *

THINGS WE LIKED

Here are some of the things that have tickled our fancy over the week-end: "Cheese, Water Glasses," by A. P. Herbert, part of my required reading over the week-end; Armida at the Keith-Boston—just as fiery as ever; the fresh tune—"It's a pip—'Dancing in the Dark'" from "The Band Wagon"—especially when you have the right dancing partner; and the same thing goes for "You Forgot Your Gloves" from the "Third Little Show"; Heifetz's "Liebesfreud," as played at Mr. Fiedler's Esplanade concert; Nan Blackstone singing "Isabella" at Shore Gardens.

* * *

ADD OBITS

We want to add our tribute to Jimmy Maloney. When Ernie Schaff stepped back and measured Mr. Maloney with that last right hand punch that sent the pride of South Boston crashing to the canvas Friday night he was writing "The End," we feel sure, to Jimmy's ring career.

But Jimmy has no reason to be ashamed. He went down and out like a true gladiator of old. At the end of the second round Jimmy knew—knew just as surely as you know that today is Monday—that he was through; that it was only a question of minutes before he would be listening to the birdies. Notwithstanding, he came out for the third round and kept boring in like the fighter he is.

Jimmy went down once and he was out—out just as cold as any man ever was. Nine fighters out of 10 would have called it a night right there and would have stayed on the floor. But not Jimmy. He stumbled to his feet, his hands were hanging limp, his eyes were glassy, his head was ringing like a Chinese temple gong on a feast day. He went down again. Once again he stumbled to his feet and once again that cruelest right sent him bouncing off the ropes and to the floor. Over in his corner the ex-trial horse Carroll signalled to Jim to stay down and let the referee count him out. But Jimmy knew beyond that. Jimmy was unconscious. He couldn't see anyone or hear that mighty roar that was echoing through the vast arena. All that was left was the inline, the blind fighting instinct to get up and stay up as long as his legs would hold him.

That was heart—the heart of a fighting Irishman who doesn't know when he is licked. Jimmy went down with all of his fists flying and, somehow or other, I hope that he never fights again.

MYSTERIOUS SOMERVILLE BLAST PROBED

State Fire Marshal John W. Reth has ordered an investigation of the explosion and fire which wrecked an unoccupied building in Washington st., Somerville, early today.

Laddermen Fred C. Harvey and Charles J. Markey were injured while fighting the blaze that followed the terrific blast. Both were treated at Central Hospital.

Hundreds of families were awakened by the roar of the explosion. Windows of a store on the first floor were blown out and Sergt. Harry Roche of the Somerville police, who was standing across the street, was showered with glass.

District Fire Chief Wilfred Young said that the explosion probably centered between the ceiling of the first and second floors of the three-story building. Examination showed that gas had been shut off and there was no apparent explosive material discovered.

Injury to the two firemen almost wiped out the personnel of the Union sq. station. Capt. James O'Hara, Lieut. Edward G. Murray and Fireman Rudolph E. Dunbay having received injuries in a Sunday fire which required hospital treatment.

BODY FOUND AT SIDE OF ROAD

Princeton, July 13—Mystery today still shrouded the death of William J. Cabana, 29, of Chester st., Leominster, whose body was found at the side of lonely Redemption Rock Trail, between Westminster and Gardner.

Cabana, father of three small children, apparently had been hurled from an automobile to his death, according to autopsy finding. His neck was broken. The base of the brain had been fractured. There were numerous marks on the body.

He was found lying face down, one arm lying beneath him, and the feet crossed. He was clad only in trousers and a thin undershirt. A peculiar feature was the finding of his shoes, one a few feet from his head, the other about a yard from his crossed feet.

Medical-Examiner Dr. D. Sidney Woodworth, after an autopsy, declared that his injuries were such as to make it difficult to believe he had been hit by an automobile.

THREE DROWN AT BEACHES

The body of Joseph Packeowski, 40, of 7 Freckle st., Cambridge, drowned off Squantum Head yesterday when he was caught in the current, was recovered 30 feet off shore today by Quincy police.

Police were notified by an unidentified boy that a man's body was in the water and when they recovered it, identified it as Packowski. Medical Examiner Frederick Jones pronounced death due to accidental drowning.

Two other men lost their lives in New England waters yesterday. They were Harry Morse, 42, of Herman st., Fall River, and Berard Eryk, 18, of 112 Sixth ave., Woonsocket.

Morse lost his life in the same way at Middletown, R. I. Eryk drowned when he went beyond his depth in Liberty pond near Blackstone.

Henri DeGlane, wrestling champion, was the hero of a rescue when he leaped fully clothed into the water at Ft. Meadow lake, Marlboro, and brought Albert Lavigne, 14, who had been seized with cramps, ashore.

Mexicans Would Ban U. S. Jazz and Ways

Mexico City, July 13 (AP)—A committee of National University students today published a manifesto calling upon Mexicans to rebel against American customs and to develop Mexican culture.

"Substitution of native music by jazz and blues assumes the proportions of treachery to the country," the manifesto said. "We must fight imperialism in its many disguises, such as talking pictures in English, jazz bands and 'good will.'"

Spain's Parliament Building Shined Up

Madrid, July 13 (AP)—Besieged by an army of cleaners, carpenters and decorators, Spain's congressional building is being prepared for the first parliament in eight years, opening tomorrow.

There was a so-called assembly in 1928, under the dictatorship of Primo de Rivera, but it was not a real parliament, and the corridors of the congressional building were almost deserted.

Boy Cyclist Shot by N. J. Policeman

Passaic, N. J., July 13 (AP)—Special Park Officer Joseph Barbin, 27, was arrested today charged with shooting John Chromis, 15, when the latter failed to heed Barbin's order to ride his bicycle off the grass of Pulaski Park. Chromis was wounded in the arm.

Masonic Leader Dies

Freeport, Ill., July 13 (AP)—Walter Erfert, 56, widely known in insurance and masonic circles, died at his home today after a brief illness. He was a 33rd degree Mason.

Easy to Follow Narrow Path

—By ARTHUR "BUGS" BAER—

After being in a Sunday traffic jam, even a parson wouldn't argue for the narrow path.

They're all narrow now. There are thirty million motor cars on the road every week-end. And they all reach their destinations with their fenders crumpled like the outside leaves of sunburned lettuce.

We suggest that every owner nail an ironing board on the roof of his car. Then you could get somewhere by walking on the tops of the automobiles.

It would make a splendid boardwalk. And you would get there in time to improve the landscape with picnic plates, empty pickle bottles, greasy wrapping paper and uprooted shrubbery.

Something's gotta be done about the roads. Why not make them one-way on Saturdays and the other-way on Sundays? We prefer the Graeco-Roman style of touring to the clutch-as-clutch-can.

You don't require gasoline to tour these days. Just get into line and the guy behind will bump you along for miles.

And free wheeling would be an improvement if there was any place where you could get your wheels free.

Copyright, 1931, Distributed by Universal Service, Inc.

30 PROMOTIONS MADE AT B. U.

On behalf of the trustees of Boston University, President Daniel L. Marsh has announced the reappointment of 394 faculty members, promotion of 30, and the appointment of 19 new members to Boston University's 10 schools and colleges.

New university positions which have been created and filled for the coming year include that of a dean of student health and physical education Prof. Frederick Rand Rogers of Albany, N. Y.

Other new positions created are a placement bureau, headed by Warren S. Benson of Roslindale; and a director of department of counseling and student religious activities, Prof. Warren T. Powell of the faculty of the Boston University School of Religious Education and Social Service.

The promotions and new appointments were as follows:

Associate Professor to Professor—Oscar T. Smith, Irving C. Whittemore, Louis V. C. Lambert, Waldo C. Peebles, Irving H. White, Lilah M. Vaughan, Edward J. Eaton.

Assistant Professor to Professor—George Mark Roesh.

Lecturer to Professor—Charles R. Zahniser.

Assistant Professor to Associate Professor—Charles R. Small, Edward Austin Warren, Dr. Henry M. Dorchester.

Instructor to Assistant Professor—John Milton Williams, Edwin M. Robinson, Max Hartmann, Alfred H. R. Meyer, Edwin Marshall Robinson, Dr. Karl M. Bowman, Dr. Sidney C. Dalrymple, Dr. James C. Janney, Dr. Dwight O'Hara, Dr. Louis Scheller.

Promoted to Instructor—Dr. Newton C. Bowser, Dr. J. C. V. Fisher, Dr. Jacob L. Grund, Dr. George Levene, Dr. Sigmund Simons, Dr. Moses J. Stone, Dr. Charles Sukiss, Dr. Barnet M. Hein.

New Appointments—Eileen Adeline Dudley, Alice Schoolcraft, 23 Rita Elaine Wachs, Otto Straub, Harold W. Rugg, Ledard H. Horton, William C. Boyd, Dr. Herbert E. Herrin, Dr. Joslin C. Hubert, Dr. Clifton T. Perkins, Dr. Samuel E. Altenberg, Dr. Henry R. Bloom, A. Lyle Campbell, Dr. Wilman E. Christie, Dr. W. Lewis Howe, Dr. Gordon M. Morrison, Dr. Luman A. Woodruff, Dr. Frank Barber, Charles L. Davis.

Defying Gang Order Costs Man His Life

New York, July 13 (AP)—Vincenzo Pisano, 68, known to police as the "man of 100 crimes," disobeyed gangdom's command never to return to Brooklyn and paid with his life last night.

Pisano was found in a street, riddled by bullets, and died later in Long Island Hospital. He served 2½ years for a fatal shooting in 1926, and until last night, police said, had heeded a warning never to return to Brooklyn.

Ft. Worth Fliers on Way Back Home

Fairbanks, Alaska, July 13 (AP)—The Fort Worth, halted near Nome three days ago in an attempted Seattle-Tokyo nonstop flight and being flown back to Seattle for another try, took off for White Horse, Y. T., last night.

Reg Robbins, pilot of the Fort Worth, said the second attempt probably will start within a week.

75¢ For Cleansing and Pressing Any Garment

Cash and Carry

The quality of Howard Cleansers' work is seen the first time your garments are returned.

"There's a HOWARD SHOP Around the Corner"

Howard Inc

Boston Garrison 8200

Frances Brenon, 82, Globe Trotter, Dead

Los Angeles, July 13 (AP)—Mrs. Frances Brenon, 82, writer and globe trotter, is dead at the home of her son, Herbert Brenon, motion picture director. She was the widow of Edward St. John Brenon, London drama critic. Besides her son, Mrs. Brenon is survived by a daughter, Mrs. Roma Curney, of New York. The funeral will be in New York.

Business Bad, but Not for Breweries

Chicago, July 13 (AP)—The Woman's Christian Temperance Union today said in a statement that the brewery business in England has been expanding year by year in spite of bad business in other lines.

"England is spending 1-25th of its entire national income for liquor," the statement said. "The total English drink bill is figured at $55,000,000."

Rainbow Veterans' Meeting in Macon

Macon, Ga., July 13 (AP)—Veterans of the Rainbow Division, to whom many nations are grateful for the bright promise of victory they carried to France in the World War, assembled here today for their 13th annual reunion. Father Francis P. Duffy, famous chapain of the division, was expected from New York.

Canton Troops Move to Check Invasion

Honkong, July 13 (AP)—Canton remained quiet today while relief for sufferers from recent floods and speculation on the attacks of Korean mobs on Chinese monopolized the attention of southern insurrectionist leaders.

As the floods receded military preparations were resumed against a feared invasion of Chiang Kai-Shek and his Nationalist troops from the north.

Bullet for Bandits Kills Schoolboy

New York, July 13 (AP)—A stray bullet from the revolver of a policeman shooting at fleeing bandits last night instantly killed Samuel Savino, 15-year-old schoolboy who was standing outside his home in the Bronx.

The patrolman, George Byrnes, returned to his station, unaware of what had occurred.

25 American Lawyers Study English Style

London, July 13 (AP)—A party of 25 American lawyers, headed by Fenton Whitlock Booth, chief justice of the United States Court of Claims, arrived today to study law procedure and the administration of justice in England. They were received by Sir Ernest Wild, recorder of the city of London; Lord Irving, chief commissioner of police, and by the lord mayor.

Out in the Open Spaces, too . . . they're switching to Camels

EVERY smoker who appreciates the mild, cool fragrance of perfectly conditioned tobaccos gets a thrill out of Camels in the new Humidor Pack.

That's why the nation-wide switch to Camels is not confined to any district or section, but is sweeping into every nook and corner of the country.

The cowpuncher on the range, no less than the cosmopolite in his club, now can taste the joy of expertly blended fine Turkish and mild Domestic tobaccos kept in prime smoking condition.

The germ-safe moisture-proof Cellophane wrapping seals in *all* the natural factory-fresh aroma—seals it so tightly that wet weather cannot make Camels damp, nor drought weather make them dry.

As a favor to your throat try Camels in the new Humidor Pack — compare their slow-burning cool enjoyment with the flat brackish taste and bite-and-sting of stale, parched-dry cigarettes.

Smoke factory-fresh Camels for just one day, then quit them—if you can.

Tune in CAMEL QUARTER HOUR featuring Morton Downey and Tony Wons — Columbia Broadcasting System—every night except Sunday

CAMELS

NO CIGARETTY AFTER-TASTE

Don't remove the moisture-proof Cellophane from your package of Camels after you open it. The Humidor Pack is protection against sweat, dust and germs. It delivers fresh Camels and keeps them right until the last one has been smoked

© 1931, R. J. Reynolds Tobacco Company Winston-Salem, N. C.

BEACON HILL

—by—

Betty Alden

HELLO, EVERYBODY! WE HAVE THE MOST PRICELESS piece of news for you this morning, and what more fitting than the lady involved should be that well-known and interesting celebrity, Mrs. Larz Anderson. She is always doing the most unusual and intriguing things and the story of her life would fill our columns for weeks, but you all know it.

* * *

We can well remember way back in our childhood of shedding a tear or two over the sad, sweet story of this beautiful Lady Bountiful and her Prince Charming, who never had a little prince or princess to play with; and later on in life we rocked our babies to sleep with the lullabys and fairy stories written by the sad and lovely Isabel Anderson. During the Great War, the painting of Nurse Anderson in her Red Cross uniform was an inspiration, an ideal nurse-mother to our soldiers and sailors.

* * *

MRS. LARZ ANDERSON

Today, mature, gracious and remote, she is still recording her journeys around the globe for her dream-children, and "Days in the Mediterranean" was one of the most enjoyed books of last year.

* * *

Plans Cruise to South Sea Isles

AND NOW SHE IS DOING WHAT WE HAVE ALWAYS dreamed of doing—chartering an ocean liner with passengers of her own choosing and sailing away into the sunlight of the South Sea Isles. If you have ever traveled much on large cruising ships, you will agree that the one or two or three flies in the ointment are the stupid people who seem to be traveling your way.

* * *

HOW WELL I REMEMBER having a table-mate once who made life hideous at mealtimes explaining the intricacies of the plumbing business. We lost ten pounds that trip staying away from the dining salon. And on the same trip what a game of hide and seek we had trying to avoid four gay dogs from New York who were out to give everybody a good time, including themselves. Another nightmare was a portly Brooklyn business man of well-known extraction who patted the fat ladies' bare arms and called them "my dear." Enough of that—you follow me.

* * *

THIS VOYAGE IS GOING to be quite different. The large and comfortable liner will sail over from Sweden—I think that is where she is coming from—to pick up passengers on this side who have been invited, sort of paying guests. Mrs. Anderson and Mrs. Robert Porter of New York are underwriting the p'an and arranging the lists, which will be much coveted and simply terribly expensive, we hear, but what would be an extra few thousands if one could sail the seven seas without benefit of tourists.

AND MIND YOU, it isn't that we would not as soon listen to the thrilling hazards of the plumbing business as to the relative pleasures of Palm Beach and Monte Carlo—it is just the everlasting boredom of people who don't think that is objectionable. That is the reason no approval of contract—it keeps people from chattering. The only requirements of the guest list, we understand, is that they play cards well—know how to get on with people and keep their sea-legs over the 12-mile limit. The sailing date is around January 1st and no doubt Mrs. Anderson will take along a pad and a pencil to record her Rauntzings in the South Seas. When we hear who cash in on this Arabian Night's cruise, we will try and give you a word-picture of those who will look best in grass-skirts competing in the Lami-Lami contests. And if this won't be a million-dollar cruise, then there will never be one.

* * *

SOMEBODY TOLD US that Augusta McElwain is back in town with her diploma acquired at Reno. They say Donald was awarded the children as his share of the spoils and "Gustie" takes Sam Peabody, or will when he gets ready. He has given up his bachelor apartment in Dover and methinks is looking around for a lovely spot on which to make a charming lovenest for Mrs. Ex. Perhaps he is in earnest about settling down at this age, but he has certainly taken his time about it and, from reports of the little birds, has left many lily-white maidens weeping bitterly into the pillows of their chaise-longues. All young girls should be taught when young that it is one of the arts in life to know when a thing is finished. And we will rise now to sing "Blest Be the Tie that Binds."

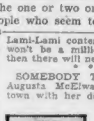

Photo by Carb

Mrs. Augusta McElwain

* * *

WE READ IN THE papers that Bob Barlow of the Somerset Club is visiting his brother at her beautiful place in Stockbridge. When he returns after the month of July, brother Charlie will go up for August. Boston could not get on without at least one of these gay bachelors in town, they make life so interesting for certain merry matrons who simply refuse to give up their youthful longings with the advent of grey hairs and grandchildren.

GOSSIP in the SHOPS

About people you know in Boston stores

By FRANCES BAIRD

One hundred store members of Long's enjoyed their annual outing at the New Ocean House, Swampscott, on Saturday.

The group enjoyed games and a golf tournament. A. A. Anderson, diamond department, was chairman in charge of the outing. On his committee were Mary Gilbert, perfumes; Mrs. Heath, novelty jewelry; Roy Clark, advertising manager; Albert Volk, repair; and Arthur Stewart, watches.

MISS HASKINS PROMOTED

Promotions made by Filene's, and announced by William Bixby, personnel director for that firm, include the transfer of Miss Anne Haskins, assistant buyer, to the vacancy occurring by the promotion of Miss Sally Frank to a buying position in White's.

ANN HONORED IN EUROPE

Florists of Europe are making Miss Penn's vacation a series of banquets and presentations to prominent personages during his progress through Germany, Hungary, Italy, Switzerland, France and England.

Six hundred Austrian florists gathered to honor Mr. Penn, president of the Society of American Florists, at a public reception and dinner in Vienna last week. In Budapest he was given another reception.

MISS GOLD ON VACATION

A camp in the Berkshires is the ideal vacation outing, in the opinion of Miss Pearl Gold, manager of Tuttle's Millinery, who is living the simple life in Florida. Mass., with Miss Etta Nocian, manager of the Roberts Millinery Shop of Malden. She girls will be joined by Mrs. Anna Shuman, manager of the Jane Paris Shop of Lynn, on July 18 for a week.

SON BORN TO WRIGHTS

Mr. and Mrs. Ralph Wright are being congratulated by scores of Shepard store members upon the arrival of a baby boy last week. Mr. Wright is head of the radio service division of the store. Mrs. Wright was the former Miss Loella Grumley of the phonograph department of that store.

MISS BATTEN PROMOTED

Miss Ethel Batten, former model for Jordan's, has been promoted to assistant buyer of art embroideries for that store. Miss Batten has risen steadily since she joined the store organization a few years ago, having become sales person, member of the executive training classes, then floor superintendent and now assistant buyer.

STORE SNAPSHOTS

Carter Hoyt, furniture buyer for Jordan's, has been promoted to assistant buyer of art embroideries for that store. Miss Batten has risen steadily since she joined the store organization a few years ago, having become sales person, member of the executive training classes, then floor superintendent and now assistant buyer.

STORE SNAPSHOTS

Carter Hoyt, furniture buyer for Jordan's, has been promoted to assistant buyer of art embroideries for that store. . . . E. G. Reynolds, manager for Jordan's, at his desk after a week at the White Mountains.

Advertisement

Makes Your Skin Look So Youthful

Protect your skin with this new wonderful Face Powder and let MELLO-GLO give you that youthful bloom. Made by a new French process—stays on longer, prevents large pores, beautifies your complexion. Does not irritate the skin or give a pasty look. Purest face powder made. Try MELLO-GLO and you'll love it.

News and Gossip of Society Activities in and About Greater Boston

ANNUAL FAIR FOR HAMILTON CHURCH TAKES PLACE WEDNESDAY

JUNIOR LEAGUE GIRLS DISPENSE CHEER

MISS CONWAY MISS WARE MISS NORCROSS

MISS JANET CONWAY, Miss Dorothy Ware and Miss Rebecca Norcross, three Junior Leaguers from Wahan and Cambridgeway, who did their bit to make an entertainment a success at the Chelsea Naval Hospital last week.

COLOR RIVALS CUT

MODEL from MISS WILSON—American Staff Photo

ANN ARDEN broadcasts latest style news over WAAB every Tuesday and Thursday at 10:30 a. m.

Back View of Gowns Feature

By ANN ARDEN

EVERYWHERE YOU look during evening hours at social places you will notice the predominance of back designs. It may only be the question of the cut or the draping, but it may be a case of rather elaborate applications of decoration.

* * *

DESIGNERS seem to have concentrated their efforts this season on the look of the evening gown from the back.

* * *

A KEEN sense of line, skilful cut, fluidity of expression, the manipulation of beautiful materials stress individuality in the formal frocks of the season. Women of sensitive taste respond to these qualities. The styleconpe is young and gay, befitting the season, and color contrasts reign.

* * *

LARGE MOTIFS, widely spaced, are the accepted choice in summer evening prints, and a delightful example is the model pictured. An evening ensemble of French crepe, printed yellow, gray, white, pink, cerise on black—very gay and cool appearing. The skirt has low fullness while the back does a disappearing act stressed by a harness-like arrangement of two straps and a narrow scarf, which is a continuation of a bolero ending in tie sash back of waistline.

* * *

THE GOWN has its accompanying jacket, hip length, with double cape sleeves,—its versatility greatly increased thereby.

* * *

THE WELL dressed woman gives thought to the manner of selecting and wearing her accessories.

* * *

ANN ARDEN will answer questions concerning clothes, social customs or fashions generally. Address your questions to the Boston Evening American or the Boston Sunday Advertiser or Station WAAR.

Advertisement

Bar Harbor Crowds See "Old Ironsides"

Bar Harbor was extremely patriotic Saturday and yesterday, when thousands turned out to view the historic old frigate, Constitution, anchored in the harbor there for the week-end, just fifty years since its previous visit.

Miss Mildred Reed Weds in Manchester

Manchester, July 13—With only immediate friends and relatives present, Miss Mildred Reed of Cambridge last night became the bride of Emery Williams of Somerville in the Congregational Church.

THE PENALTY OF GRAY HAIR

Gray hair—age—slipping. All these unpleasant ideas seem to go together. Yet, it is not at all necessary. Gray hair often comes to a young lass and people who have it are neither old nor incapable. But how often you hear people say, "Why, she has gray hair!" And—she is on the shelf.

This penalty need no longer handicap the woman who uses Canute Water. This is a clear, spring-like water, of wonderful properties which actually restores hair to its original girlhood color. No complicated "color plan"; no danger of getting brunette when your hair is blonde. Not only the one kind but the one bottle is enough. It really is surprising what successful, youthifying results it gives.

Apply Canute Water yourself, in the privacy of your own home. Many women in town are doing the same thing; they simply do not mention it. You need not mention it either. Just buy a bottle from any good druggist—and get rid of the "age penalty" in gray hair. Canute Water is so safe, so scientific and sure that your dealer knows it will satisfy you; if not, he will refund your money. Sold and recommended by Gilchrist's, Houghton and Dutton, Epstein's, or your own druggist—The Canute Co., Milwaukee, Wis.

That's the way your wardrobe should be before and after your vacation. Send your clothes to Universal.

Any Garment Cleaned

75c

NEW STORES

CAMBRIDGE
9 Central Sq.

NANTASKET
256 Nantasket Ave.

Dyeing—All Kinds $2.25

UNIVERSAL CLEANSERS and DYERS

Down Town Stores

111 Summer St.
9 Winter St., Room 615
509 Washington St.
32 Province St.

Other Stores

646 Blue Hill Ave., Dorchester
1645 Mass. Ave., Cambridge
322 Harvard St., Brookline

Call today or mail coupon below for further information. We placed 104 Wilfred students in beauty shops last year.

BEAUTY CULTURE NATURE'S GIFT TO GIRLS

Nature endows her daughters with a flair for beauty culture. The Wilfred System trains YOU to become a skilled beauty expert. Prepares you for good paying positions. Our graduates in great demand. Many become shop owners. Cost is moderate; easy terms arranged; day or evening classes. Begin NOW! Come in and see our classes in session.

WILFRED ACADEMY
OF HAIR AND BEAUTY CULTURE
402 Boylston Street . BOSTON . KENmore 7286
Also New York, Brooklyn, Philadelphia, Newark

Name
Address

Farm Scene of North Shore Benefit

Rock Maple Farm, the lovely summer estate of Mr. and Mrs. George Von L. Meyer will be the scene again this year of the Christ Church (Hamilton) Fair, on Wednesday. Mrs. Charles Fanning Ayer, is, as usual, the general chairman of all the committees, and under her able directing, the events are all extremely well planned, and will certainly be a great success.

Both tea and supper will be served during the afternoon and evening, and the many tables with their wares attractively arranged, should draw a large gathering. One of the feature displays will be a booth of garden furniture, tools and accessories, presided over by Mrs. John B. Moulton, assisted by her daughter, Mrs. Richard Hubbard (Betty Moulton). Mrs. Edward F. MacNichol, Mrs. Wm. Stuart Forbes, Mrs. Gerard Bement, Mrs. William Phillips and Mrs. Clarence C. Williams. Unusual implements, pots, kneeling pads, watering-can baskets, and rare plants are to be among their wares.

A Real Novelty

Another novelty which takes the place this year of the exhibition of huskies that went on the Byrd Expedition is the pet show to be conducted by Mrs. Gilbert L. Steward, (Anne Ayer), charming daughter of the Charles F. Ayers. This is especially for children, though anyone may bring their favorites to compete against those of their friends, and the competition will probably run high. Assisting Mrs. Steward are Miss Barbara Gage, Miss Beatrice and Miss Eleanor Patten, the Misses Anne Procter Ayer, Madelaine Phillips and Phyllis Tuckerman.

Ruby Newman's orchestra will provide the music (we know it's sure to be of the best), chosen under the direction of Mrs. Agustus F. Goodwin and Mrs. Sumner Pingree. Dancing will accompany tea, as well as continuing on through the evening. Tea is in charge of Mrs. Joseph Woods (Betty Barrell), assisted by her step-sister, Miss Frances Goodwin, and Mrs. George Haraden, and cold drinks will be served by members of the Galahad Club. The cake and fancy bread table will be presided over by Mrs. Anna Corcoran, Mrs. Robert Robertson, Mrs. James Callahan, Mrs. Raymond Gould, Mrs. J. C. R. Peabody, Mrs. Baclay Tilton and Mrs. Frank T. Tuck.

Loads of flowers will be coming Wednesday morning from the different greenhouses in that vicinity, to fill the flower booth in charge of Mrs. Richard Storey, Mrs. John L. Saltonstall and Miss Jean Sears.

In Charge of Tables

Other tables or corners where attractions have been arranged are those for the toys and grabs, of which Mrs. Grafton Smith (Janice Vaughan) will take charge; fruits and vegetables, with Mrs. Leverett Haskell and Mrs. P. G. Anderson; Mrs. Trussell and Mrs. Arthur Mason, Jr., candy; Mrs. George Vaughan, Mrs. Frederick Vaughan, Mrs. Charles Davis, Mrs. Melville Gray, Mrs. Robert Chittick and Mrs. Edward Ready, fancy handmade baby clothes and other articles, many of which they have sewn themselves, as they are members of the sewing committee of the Women's Guild of the church.

The men, who are active in the Men's Club at the church, will provide sports both for real competition and for amusement.

Mrs. Ayer has arranged the supper, so we know it will be delicious, and altogether the fete, as well as being a lot of fun, except perhaps for those who have and will work hard to make everything go off well, should raise a large sum of money for the church.

Princess Ingrid on Visit to London

London, July 13 (US)—A few days ago a pretty golden-haired princess came unobstrusively to London.

And, as always when Princess Ingrid, the young daughter of the Crown Prince of Sweden, comes to England, speculation is again rife as to whether it is not she the Prince of Wales will finally seek as bride.

So informal was Ingrid's arrival this time that the Swedish legation was under official instructions not to send its representative to the station to meet her. It was considered better that her visit should not attract attention.

The Princess is staying at the London home of her aged uncle, the Duke of Connaught, where she will be entertained royally but quietly. Ingrid's mother was the late Princess Margaret of Connaught. England she regards as her second home.

Vanderbilts Are Hosts to Royalty

Newport, R. I., July 13 (US)—Prince and Princess Vasti of Bangkok, parents of Queen Pradi Dhipok of Siam, and their two sons, were guests of honor last night at a dinner given for 50 by Brig.-Gen. and Mrs. Cornelius Vanderbilt at Beaulieu.

Mrs. Cornelius Vanderbilt, Sr., and Countess Szenchenyi, and Mrs. Harry Payne Whitney, were among those present.

Gen. and Mrs. Vanderbilt entertained with a tea Saturday afternoon aboard their yacht Winchester for Mrs. Nicholas Longworth, widow of the late speaker of the House. Mrs. Longworth and her daughter, Miss Paulina, are now at the Parker cottage in Jamestown for the remainder of the season.

Criminals are often caught through their sweethearts. How many notorious "wanted men" have been trapped through their old loves or new ones they have taken on when in hiding, is told in the American Weekly section of the next Boston Sunday Advertiser.

SALE

at THAYER McNEIL

OUR famous Midsummer sale begins today. Never have we offered such drastic reductions on genuine Thayer McNeil footwear and hosiery. Every shoe in the sale is an *outstanding value*—buy now.

for WOMEN

At 47 Temple Place, 414 Boylston Street and at Wellesley Square, sale prices are

$7.85 $9.85 $11.85 $14.85

for MISSES and CHILDREN

At 47 Temple Place, Coolidge Corner and Wellesley Square. Modern Misses' shoes $4.85 to $9.85; Junior Misses' and Children's shoes $2.85 to $5.85, according to size.

$2.85 $3.85 $4.85 UP

for MEN and BOYS

At 15 West Street, men's shoes $5.85, $7.85, $8.85, $11.85. Group of McAfee shoes reduced to $15.85. Boys' shoes, 15 West Street, Coolidge Corner, Wellesley Square, $4.85, $6.85.

$4.85 $5.85 $6.85 UP

at the UPTOWN SHOP

414 Boylston Street, some of our finest shoes go on sale. Plenty of parking space in the vicinity.

$7.85 $9.85 $11.85 $14.85

15% off on service and semi-service stockings. Chiffon hose also reduced. 20% reduction on all men's hose. 25% off on all handbags and buckles.

THAYER McNEIL

47 TEMPLE PLACE 414 BOYLSTON STREET
also COOLIDGE CORNER *and* WELLESLEY SQUARE

On This Page: Writers With Something to Say, Who Know How to Say It

True to Type

RESTORE CHILD LABOR—LET THE OLD WORK

By Gilbert Seldes

I HAVE SOLVED, TO MY OWN SATISFACTION, the most irritating problem of modern life (namely, work) and although the solution comes too late to be of any good to me, privatey, I offer it to others. At the moment, the solution shines and glitters like a flawless crystal and I can hardly imagine why no one ever thought of it before.

The reason it is so good is that it faces facts, takes into account the vast changes which modern invention have made, and at the same time fulfils several basic human needs. Few Utopian schemes do as much, for they constantly cover their beautiful eyes when facts appear in the middle distance; and few practical methods of living satisfy our desires.

No Work for Married

My proposal is that work shall be prohibited to men and women between the ages of 20 and 40. I am neither rigid nor dogmatic about these age limits, and if the French government accepts my proposal in principle and then wishes to change all the figures, I am willing to make concessions; perhaps a workless decade, from 25 to 35 would be sufficient; or possibly the formula should be, no work during the first ten years of married life. (This would please the moralists because, like the additional thousand dollar exemption in the income tax, it puts a premium on legitimate marriage.)

The prospect is so pleasing to me that it hardly seems necessary to prove that the scheme is practical. But it is. It is really a "50-year plan," and much more humane than the half-hearted five-year plan of the Soviets. The obvious implication is that men and women shall work before the age agreed upon—say from their tenth year to their twentieth—and also should work after the moratorium, from their thirty-fifth year to the sixtieth.

A Child Can Do It

It is here that my plan takes advantage of the essential fact of the American methods of production. It has come up on us quietly and most people are unaware of the profound change *which has already taken place;* age, experience, and skill are not generally necessary. Any man with an average knack can master half a dozen machines, in half a dozen different industries in a few weeks. Even any child.

As this is a fairly humanitarian era, I do not propose a return to the child slavery of the past. A few hours of work each day for the little ones is all I ask—in pleasant surroundings, with "the joy of labor" as the sentimentalists call it. Work is really as good as it is supposed to be, we are cruel and callous parents if we do not let our children enjoy it right away.) Given airy and quiet factories, interesting machinery, and the prospect of ten years of uninterrupted leisure, any child should be happy in his work.

Old Men at Work

Skipping the glorious ten years, 3652 long days of rest and riches, we come to the other difficulty; work for the aging. But here my plan corrects its own defects, for "too old at forty" is inconceivable if ten years have been spent in perfect health and happiness. People are too old at forty because they have worked too hard at thirty (and millionaires because they have played too hard). My plan insures soft arteries. If it works as well as I think it will, we might offer another ten years of preparation for those who attain the age of fifty-five.

Our present system educates and trains a man until he is twenty-five and then if he works thirty years he is lucky. In my plan thirty years of work are easily accomplished with a beautiful interlude for everything else.

The Ten Great Years

The 10 or 15 years of non-work are, of course, the crux of the plan. In England a great many people achieve this happy outcome, but they retire too late; in America people want to die in harness, and the new plan offers them that pleasure—in fact, makes it obligatory.

Yet the great advantage lies elsewhere. At present the two finest things in life, education and a cultivated leisure, come at the wrong time. I know that to rank education as a pleasure is dangerous; but if, instead of being something rammed down the throat of a child, it were a satisfaction offered to adults, the joys of education would be real enough. The human mind has a specific curiosity, it enjoys knowing things of no practical value, and education for a grown man or woman, with time and peace of mind to enjoy it, can satisfy that longing.

Not for Collegians

There is, moreover, something absurd in flinging the greatest treasures of civilization into the hands of the immature. What Shakespeare, Beethoven, Plato, Newton, Jefferson and Michelangelo created in their prime we ask undergraduate to appreciate and understand in their callow youth. What is more, we never allow an opportunity for reconsideration later. Once these plays have been read, once these symphonies heard, we—the majority of us—drop them. Naturally, since we hadn't the capacity to understand them.

Time to Consider

Nor does the present system allow time to think. The appearance of a mature thinker is so rare that it becomes front-page news. Imagine the consternation of America if it discovered a dozen great statesmen in Congress or a handful of supremely fine economists at the head of the banking system, or more than one educator in a college. We count our great men by tens (like ranking tennis players) instead of by thousands, because we haven't given the proper time (the time of maturity) for thinking.

A Good Loaf

After all this, it may seem absurd to note the pleasure of loafing. Loafing is now the perquisite of collegians; children do not loaf and grown men have no time for it. Loafing is the pure expenditure of time, without object or purpose. The general belief that you can only loaf if you ought to work, that you cannot enjoy leisure unless you feel it to immoral, is wholly false. To those who know how, loafing is a pleasure abstracted from any outside obligation.

There will, of course, be a few people who insist upon working through the ten or fifteen years of prohibition. They will be licensed by the government. Some of them may even do something important.

"This room is so demanding you can't let down in it for a moment."

Husbands

By Mary Borden

IT IS COMING. It has already begun. I noticed it when I was last in New York. The men were talking in a new way about women. They were, in fact, talking about getting away from them and their tyranny. The stump undoubtedly has had something to do with it.

Any shock or bump, any nasty, unpleasant jar, wakes people up. This one has waked up the men of America. I refer particularly to the business men, to the great army of hard office workers who have slaved that their wives might have much money to spend and whose wives are called Society women.

There is a legend concerning American women generally accepted in Europe. It is that the women of America are more interesting than the men. I used to think so myself when I was young and went to Vassar College and was much spoiled by the men of my family and my acquaintances. I don't now. I know it's not true.

Spoiled children may be attractive on occasion, if one's meeting with them is brief.

They don't improve on acquaintance. For spoiled children are children spoiled as fruit is spoiled under a too hot sun and goes bad inside its delicious, tempting surface. The same applies to the idle wives of America. They are spoiled. And the men driven, harassed, up against difficulties as never before, have discovered it and are bored with them.

* * *

IT used to be the other way round. We used to think in Boston, New York and every other city, God forgive us, that our men were bores. We preferred foreigners; almost any foreigner. He might not be what he seemed, or mean what he said. We liked him because he knew how to make himself agreeable to women. Our own men could talk of nothing but their business.

They were too tired at night to play up to us, flatter and entertain us. We expected this of men. We expected, in fact, a great deal more than any one set of men could supply. So we had two sexes. We had American husbands to slave for us by day and visitors from abroad to entertain us by night and we assumed that the husbands would put up with this sort of thing forever.

They won't. They are tired of it. They are tired of women who expect much and contribute little. Ardent and youthful idealists, deeply romantic and very susceptible to the seduction of the weaker sex, and chivalrous, too, since the idea that women were weak and should be protected is instilled into them in every well conducted nursery, they are beginning to realize that they've been fooled.

* * *

THE change is profound. It would be wise for women to take note of it. They are, though they may not be aware of it, on trial, and they may, if they don't play up now and stand shoulder to shoulder with their men during these months of crisis, find, when it's all over, that they've fallen from their high estate.

Adventure still beckons, difficulty, danger and possible hardship still threaten in the stone forest of skyscrapers, the wilderness of railways and oil-fields. It's up to the idle women of America to show what they are made of, what they're good for and whether they can keep in step with their men.

Why I Cry

By Agnes Smith

WE WERE TALKING the other day of things that make us melancholy. One woman confessed that her birthday was an annual source of the blues to her; and, because she was born in August, she always tried to be away from home during that month and among strangers who would not remind her of the hated day.

The depressing influence of her birthday she attributes not primarily to a fear of old age but to her dislike of thinking of the passing of time. She never likes to be alone in a room with the ticking of a clock, and she always experiences a twinge of sadness when she tears the leaf off a calendar.

Another woman said that the sound of a train whistling in the distance or a boat calling at sea threw her into the dumps.

Most persons are affected one way or another by what might be termed sounds of travel. I like the cheering noises of ships and locomotives.

* * *

Rivet or Owl?

All of us agreed that, generally speaking, city noises at night are more pleasant than country noises. But we were divided in our opinion as to which was more maddening—the sound of riveting or the hooting of an owl. Some of us admitted being driven wild by the sound of wind at night; others were soothed by it and preferred wind to dead calm.

Another woman, with easy susceptibilities, said that she invariably cried at the theater, unless she was witnessing a revue or an outright farce. Even a musical comedy with a wispy plot would reduce her to tears, if the tenor and ingenue were torn from each other's arms at the curtain of Act II.

She shamelessly admitted that she sought out sad plays and tear-jerking movies. The mere fact of sitting in a darkened theater with her attention focused on a light stage or screen was enough to destroy all her powers of rationalizing.

* * *

Tears at the Theater

As for me, I haven't cried at a play since I saw John Barrymore in *"Justice."* Only one scene in one movie ever brought me to tears. It was the return of the soldier in *"The Birth of a Nation,"* very beautifully acted by Henry B. Walthall and Mae Marsh. One passage of music always makes me feel weepy—Hans Sachs' soliloquy in the second act of *"Die Meistersinger."*

* * *

Some books make me cry. I spent two days boo-hooing over *"Ultima Thule."* And *"Mother's Cry"* left me with a red eye. So did *"A Farewell to Arms."* The first book I ever remember crying over was *"A Tale of Two Cities."*

I hate to see buildings torn down. The rooms of a house exposed to the elements make me sad. You can see the wallpaper with the spots where the pictures had been hung and where the furniture had been placed.

Photographs of criminals or murdered persons as babies also give me the blues. I was indifferent to the Starr Faithful case until I saw pictures of the unhappy girl as a child. Undoubtedly a tintype of Mr. Al Capone at the age of one year, with a bonnet and a dress, would ruin my day.

Romantic tragedies leave me cold. It's a matter of complete unconcern to me whether the hero marries the heroine. Frustrated lovers can break their own hearts, but they can't touch mine.

* * *

Men Cry Easily

I know many completely frivolous and irreligious persons who will cry over hymns. One of the most unemotional women I know goes all to pieces when she hears *"Rock of Ages."* It is probably the memory of a religious childhood. Men, I think, are even more touched than women by the sonorous solemnity of hymn tunes. Even hard-boiled gentlemen, after the third cocktail, are apt suddenly to get the camp meeting spirit.

Few women will cry over stories of injured innocence or virtue seduced. They take all such tragedies with a grain of salt. When the heroine goes out, out into the night during a snow storm, more men than women will reach for their handkerchiefs. Women suspect that the girl is not telling the entire truth: the men hope that she is.

Even in this informal age, an audience of men would take *"Way Down East"* quite seriously. But an audience of women, confronted with the same yarn, would be certain to break into ill-timed snickers.

PACKING UP THE PICNIC LUNCH---A REAL PLEASURE

I'm going a-picnicking, sir, she said. Well, let's get the lunch ready.

With plenty of ham sandwiches—the backbone of every picnic basket.

And dainty crackers and zippy drinks for all and sundry.

Breakfasts of Cereals for Hot Weather

From Martha Lee's Monday Morning Broadcast over Station WAAB.

DO YOU consume the popular "sinker and coffee" in a rush these summer mornings and then when the all-gone feeling assails you about 10:30, run out for a soda to keep you going until lunch time?

I don't want to preach, but I think you'll find that a bowl of crispy, tempting corn flakes or rice krispies dotted with fresh berries or sliced fruit, a dash of sugar and a generous portion of cool milk or cream will give you real summer pep even in sultry weather. And if you are good to yourself, you will keep up this treatment and folks will wonder how you keep "on the go" all the time these hot days.

Martha Lee

These corn flakes are made of pure corn in thin crisp flakes delicately blended with malt, sugar and salt, and many are the delicious dishes that can be made from this versatile cereal.

RICE KRISPIES

Another popular and healthful breakfast cereal is rice krispies, those delicate, fairy-like kernels that are just full of energy and health. They made their debut in 1928, and they are getting more popular every day. Not only on the great American breakfast table do they take a prominent position, but in the making of desserts, ices, creams, soup garnishes and candies they must also have a hand. For these vegetable little balloon-like dainties fit almost anywhere in your menu with equal ease.

The children love them just as they come from the air-tight package, full of nut-like flavor and crunchability, and they're so good to eat, too. They taste like a cross between nuts and popcorn, only even more delicious and crisp.

If you haven't tried these rice krispies, promise yourself a treat today, and pour out a few in a dish with a little cream and sugar. Hear them pop and gurgle for you! They're absolutely pleased as punch to make your acquaintance, and you're just as certain to like them, too.

With this summer cereal breakfast perhaps you'll like the world's best bran muffins made by a recipe we've used with great success for the last five years in the Martha Lee Kitchen.

ALL-BRAN MUFFINS

1 cup all-bran.
½ cup flour.
½ tsp. salt.
½ tsp. soda
1 tsp. baking powder.
1 well-beaten egg.
½ cup buttermilk.
3 tbsps. molasses.
1 tbsp. melted shortening.
½ cup seedless raisins.

Mix and sift flour, salt, soda and baking powder; then add the raisins and bran. Beat egg well, add milk and molasses, combine mixtures, beat well, add shortening, few chopped walnuts, if convenient, and a tbsp. of mayonnaise. Or, if you have a few bits of celery, they are nice chopped and added to the bran, with a little mayonnaise and seasoning to taste. Or finely chopped cucumber, minced onion, mayonnaise and ham make a good combination.

This ham we are using today is juicy, delicious and tender, with the mild sweet flavor that comes only from the most careful selection, leisurely sugar curing and just the right degree of smoking over smoldering hickory logs.

Whether you prefer for picnic use the bread that comes ready sliced or the kind that you cut yourself, I'm sure you'll join me in a vote of thanks to the good bakers that make such splendid breads for us these days.

LIQUID BALANCES MEAL

Be sure, too, to provide enough liquids to balance your motor meal.

One of the pleasantest ways of increasing our liquid intake is to include in the picnic basket one of the new Moxie brauses, the latest carrier for Moxie and its sister Puresia, Golden Orange and Pale Dry Ginger Ale. This sturdy cardboard carrier, another invention of Frank Archer's, holds the triplet of bottles securely and offers a handy opening at the top for your fingers. And the price is so reasonable that it's practical to let each kiddy carry his own. These are beverages that the most careful mother need not hesitate to give her children. Moxie, you know, is made of nature's own herbs, the finest cane sugar and purest possible water; and Puresia has long been accepted as an emblem of purity and perfection in "soft drinks."

For more handy menus for beach supper parties and motor meals which I shall be glad to send you if you'll drop me a line. No charge, of course. But the loose 2c stamp is handy.

Packing Up for Picnic Time Is Real Art

THERE ARE two points of view regarding every picnic; that of the picnic lunch-packer and the other of the picnic lunch-eater. All too often it's the packer who carries the burden of the real work that it is to prepare sandwiches, cookies and what-nots for a motor meal or beach party.

When the Lee family gets ready for a picnic, we herd them all into the kitchen and set them to work. Mother cuts the bread, to be sure it will be straight and thin; the big boy trims the crusts and butters; dad puts on the filling; Betty wraps each sandwich in its wax paper overcoat and snaps on a rubber band. And in less time than it takes to tell, we have a stack of sandwiches sufficient to feed a young army.

Ham sandwiches are really the back bone of every picnic basket, but they need not be just a slice of ham between two slices of bread, although that makes a hale and hearty sandwich not to be despised.

CELERY GOES WELL

The ham itself deserves a special word. Simmer it until it's tender, cool it in the water in which it was boiled, put on a good thick coating of brown sugar, sprinkle with cinnamon and bake for one hour. Then let it get ice cold and slice thin. (Hear the man in the house protest that men-folks like a good thick slice of ham!)

Personally, I like to chop the ham and mix it with a little chopped, mixed pickle and a very

Drop in hot well-greased muffin pans and bake at 350 deg. F.

This cereal family are certainly good friends both to the children and grown-ups. Healthy kids brought up on them not only look well but are well with red cheeks, firm flesh, bright and laughing eyes. They're always full of pep and vigor, ever-ready for work and play. They sleep long and well—and each day they step out "merry" on a long life of happiness and health.

These cereals even have their place on the bridge table for all of them can be combined into delicious cookies, marguerites, macaroons and what-nots, to serve with a clinking, cool drink at your next porch party. Recipes on request.

Faithfully yours,

Martha Lee

Special Combination OFFER for ONE WEEK ONLY

25¢ for 1 Large Can or 2 Medium Cans or 3 Small Cans of UNDERWOOD'S Deviled HAM

and a loaf of the famous Slo-baked WONDER-Cut BREAD Any Variety

REGULAR VALUE 32¢

Economy GROCERY STORES

It's smart to be HEALTHY

Charm . . . freshness . . . allure! How impossible to attain without a clean, clear complexion—without health! Eat wholesome, nourishing foods. Eat foods containing sufficient roughage to aid normal elimination.

GENTLES Swedish Health BREAD

The bread that regulates the system naturally

you'll relish the delicious, mild flavor of

Deerfoot Farm Frankfurters

The meat is so fresh and good that we don't have to season it highly. Look for "Deerfoot" imprinted on each frankfurter and then taste this superior goodness. Your first bite is a revelation.

A DIVISION OF NATIONAL DAIRY

Tune In On WAAB

Every Tuesday and Thursday at

10:30 A. M.

For Interesting Broadcasts on

"FASHIONS"

by

ANN ARDEN

Fashion Editor of the Boston American

MOSQUITO DIES TO MAKE TRAVEL BY AIR SAFER

New York, July 13 (AP)—The largest commercial airplane in the world is nearing completion in Connecticut and it can trace its ancestry directly to a mosquito which lived and died in Russia in 1916.

In that year a young man of 27 built his first airplane. On its 13th hop the engine died in mid air and the plane crashed to demolition, because a mosquito clogged the gas line.

The inventor decided to have more than one engine, one for the mosquito and one for the plane.

Thus the idea of multi-motored planes was born in the mind of Igor Sikorsky, now one of the world's greatest aero nautical designers.

The flying boat with wheel gear for landings on earth now nearing completion in the Sikorsky factory near Bridgeport is the largest plane ever built except the German DO-X and the largest intended for regular commercial service.

It is 75 feet long, has a 114-foot wing spread, is 23 feet high from the ground to the top of the cabin, with its single wing high above that, and has a cabin 58 feet long accommodating 40 passengers and a crew of five. It should be ready for its first flying tests the end of this month. It will go into service on the Caribbean line of Pan-American Airways.

Government Paves Way for Labor Peace

Washington, July 13 (AP)—The administration is continuing efforts to get all elements interested in the bituminous coal industry around a common conference table to discuss problems of operators and miners.

Secretaries Lamont and Doak and representatives of the United Mine Workers, principal labor unit in the industry, planned to meet today, to confer on the economic situation.

HOW TO MAKE HANDS IN COMICS

By this time you've practiced drawing people in all kinds of positions. You've drawn their faces, their arms, their legs, their bodies. Today we begin polishing up the details, as Hoban, whose "Rainbow Duffy" is probably a friend of yours, explains to you how to draw comic hands and feet.

By HOBAN

Hands are hard for most people to draw naturally, and I can't figure that out. You may search for weeks to find an elephant that will pose for you, or in a city like Boston, even an obliging horse to set as a model, but hands, like the poor, an artist has always with him. So does a non-artist, for that matter, but wa artists don't care about that, do we?

POOR PROPORTION

Yet almost every beginner has the toughest kind of time drawing a hand, for instance. I think it's proportion that troubles them. In drawing a hand, for instance, the average beginner draws the fingers too short or too long. Now it's always good to exaggerate in comic drawing, but remember this—you have to know how to draw a think correctly first, so you will know how to exaggerate it without making it look wrong.

Let's start in drawing a very simple and ordinary hand. Notice how I've blocked it out for you in rough form in my drawing. The double line, of course, indicates the base of the fingers.

ADD WRINKLES

You see that the palm and the fingers are of about equal length, with the palm just a little longer than the fingers. Longer, mind you, although off-hand you might not think so. Excuse me—I didn't mean to pun then.

Now in the second picture I've filled in the fingers and thumb, so that with the addition of a few wrinkles we have a pretty handsome hand. I guess that punning is getting to be a habit with me.

Next, we're going to draw a comic hand. I draw Rainbow Duffy's hand stubby and fat, as you will notice in the next picture, which is a portrait of Rainbow's left hand. Now we'll put that hand on the end of an arm.

DRAW FROM LIFE

You're ready now to try drawing hands in all positions. Don't be afraid to draw from life.

Each comic artist handles hands—there I go again—I'm not a writer, anyway, and these things just slip out—each artist draws hands in his own special way, and you will find that you are developing your style of hands as you practice. Don't let that worry you and don't try to draw like anyone else. A real artist always thinks his own way is the best, so stick to your own style. Just make them look natural.

I've drawn several pairs of feet for you in the lower part of the drawing. Look at the comic section in today's American, and you'll see that there are as many ways of drawing and shading feet as there are comic artists, so the same advice I gave you about hands holds for feet—or for anything else, for that matter. Look at the feet around and practise trying to draw them—there really aren't any tricks to making feet. That little cloud effect is what I use for speed lines when I want to show foot action.

Another great lesson tomorrow from a famous comic artist. Don't miss it.

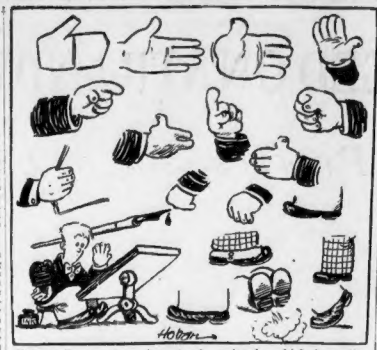

Hoban tells you above how to draw hands, which is pretty hard, though there are models aplenty.

U. S. Envoy Flies Over 11 Countries

Santiago, Chile, July 13 (AP)—After an 8000-mile trip by plane Ambassador Culbertson is back on the job. He left home at Emporia, Kas., July 5 and flew over eleven countries, arriving at Santiago after seven days in the air.

Zevely's Daughter to Wed Oil Man

New York, July 3 (AP)—Romance of oil: Miss Jane Clay Zevely, whose father, the late Col. James W. Zevely, was counsel for Harry Sinclair and gave half his name to a famous horse, is engaged to Lloyd Hilton Smith of Tulsa, Okla., who is in the oil business.

SHRINERS OFF FOR OHIO

With special compartments on the Southwestern Limited, when it pulled out of South Station yesterday, more than 50 members of Aleppo Temple were on their way to the Imperial Council session at Cleveland, which opens tomorrow and ends Thursday.

Members from Maine, New Hampshire and Rhode Island left the city on other trains during the day, while contingents from Vermont and Connecticut met the Boston groups at Springfield.

The return trip will be made Thursday at midnight by steamer to Detroit, where a stay of a day will be made, thence to Buffalo and Niagara Falls.

Ginn Family A B Cs Are Personified by 16 Children

Bowman, Ga., July 13 (AP)—For family nomenclature Mr. and Mrs. John R. Ginn, who live near here, recommend the alphabetical system, especially for a family with 16 children.

Relative ages, they find, are easily called to mind and all element of error is practically eliminated in giving a complete enumeration.

Their children are named as follows: Brodie, Corbin, Dorcas, Elmira, Fergan, Gregor, Hassie, Ithmar, Jessie, Kester, Lisbon, Manson, Nelson, Ornice, Pascal and Quaver.

Ten of the children are married and have children of their own.

PLANE DROPS ON TREES

Brockton, July 13—William Condon, 24, of 14 Hamilton st., this city, is in a serious condition at the Goddard Hospital from injuries suffered when the biplane he was piloting failed to clear some trees on the outskirts of the Brockton Airport, and crashed into a cellar foundation on Copeland st.

Riding with Condon, at the time, was Joseph Murphy of Monica st., Taunton. He was slightly injured, but after treatment at the hospital was able to return to his home.

The plane was taking off from the airport at the time of the crash.

BLIMP BURNED AFTER BLAST

Kansas City, Mo., July 13 (US)—The Goodyear dirigible Mayflower was destroyed by fire and explosion here last night and C. E. Brannigan, commander and pilot, was probably fatally burned. Two other members of the crew escaped with minor injuries.

The dirigible had made demonstration flights over Kansas City and was made fast at the airport when a windstorm struck. The ship battled the storm for several minutes when it was suddenly blown into a high tension wire.

Gasoline tanks were ignited by the electric flash and in a moment the entire craft was in flames.

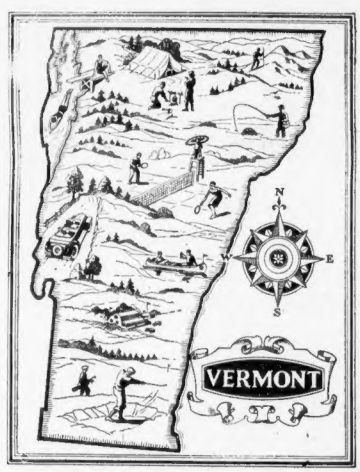

New England Vacationlands

A VACATION in Vermont! Green Mountain sides rising above grassy plains. Hotels, clubs, golf courses to suit the most discriminating. Good roads and plenty of open countryside for visitors who wish a simple vacation. Beautiful lakes, friendly people, health-giving climate!

The Vermont Bureau of Publicity, State House, Montpelier, will be glad to send you interesting literature about Vermont vacations, if you will write or telephone. The number is Montpelier 480.

Vermont has everything to offer for your summer vacation. Good telephone service will follow you—dependable, speedy, low cost. In many of the best hotels you will have have a room telephone.

On tour, the familiar blue-bell sign will suggest telephoning ahead for reservations, a call home for a word with the family, a call to friends in Vermont while you are near them.

Our District Manager, Montpelier 9900, will be glad to tell you about Vermont telephone service, and to arrange for it in your summer home.

NEW ENGLAND TELEPHONE AND TELEGRAPH COMPANY

"I WILL SELL MY HUSBAND TO YOUR DAUGHTER!"

His millions could buy luxuries and clothes for his daughter, but in Society's game of love she was just one woman pitted against many in the pursuit of men!

FANNIE HURST'S *thrilling novel*—

It is a new and daring role for

Marion

DAVIES

in METRO-GOLDWYN-MAYER'S exciting production

FIVE AND TEN

with

LESLIE HOWARD
RICHARD BENNETT
IRENE RICH
KENT DOUGLASS
MARY DUNCAN

A MARION DAVIES PRODUCTION
Directed by
ROBERT Z. LEONARD

starts FRIDAY

LOEW'S STATE

Massachusetts Ave. at Norway St.

GREATER BOSTON NEWS

BOSTON EVENING AMERICAN

SECOND SECTION

BOSTON MONDAY JULY 13 1931

AUTOISTS TAGGED ON STRANDWAY TO GO FREE

Gillette Razor Profits $68,000,000 in Five Years

THIS IS LIFE

WE'RE ALL STUPID SOME TIME; CONSISTENTLY STUPID RARE BIRD

By ROBERT E. ROGERS

A DISTINGUISHED COLUMBIA UNIVERSITY psychologist, Prof. Walter B. Pitkin, author of many books written not for scholars, but to help folks in general, is making his preliminary studies for a new book on "Stupidity." His other books, such as "The Psychology of Achievement," and "The Psychology of Happiness," are fascinating reading, full of documented case histories and analyses of both famous people and us anonymous ones in the rank and file. They are written with pungent directness, humor and social insight. He collects his materials from all sorts of sources. Perhaps you who are reading this may know of some devastating example of Stupidity, tragic or comic, in its results, which you might be able to establish to Prof. Pitkin's satisfaction.

ROBERT E. ROGERS

I say satisfaction, because he says that "this, the greatest of mankind's scourges, becomes more perplexing the more it is studied, because of the difficulty of getting precise case records. Many instances of supposedly stupid behavior have been reported to me, but after investigation have proved to be something quite different. Sometimes I am tempted to believe that the human race is quite as stupid in detecting stupidity as it is in almost every other activity. So I am trying to make a fresh collection of evidence . . . of unmistakably stupid behavior, either historical or contemporary."

What Prof. Pitkin is trying to establish, I suppose, is a law for those cases in which the human mind is simply not capable of grappling with the particular problem, regardless of opinion. Stupidity is the easiest word to apply to ideas or conduct of which one does not approve. The militarist thinks the disarmament fanatic stupid, and vice versa, but in such cases the word means nothing.

* * *

Instances of Stupidity

I think I received my first instantaneous glimpse of what stupidity really means at the age of five, in the first grade. In the geography class we had been told that "the earth is round like an orange." We had been told to reproduce the sentiment on paper. The little girl next to me wrote "The round earth is an orange" and called it a day. At that moment, I think, I recognized, although I probably did not know the word, what "stupidity" means.

As I write the morning paper tells of a man who, tired of life, decided to open the cocks of the gas stove and end it all. Finding it a slow death, he thought that he would smoke a final cigarette. He struck a match, and was blown out of the house. That strikes me as a little like stupidity, though Prof. Pitkin might differ. How far is mere absent-mindedness or forgetfulness linked with stupidity? How about the people who start motors running in a closed garage and die of carbon monoxide? Many of them are people who perfectly well know they shouldn't.

As a college teacher I run up against a recurrent form of stupidity which always interests me. It is that of the student who cribs his theses, either because he is lazy or incompetent. The clever student merely gets another student, who can write in a little better hand, to write a new one. That kind of cribbing is almost impossible to detect. The stupid student, however, will hand in something taken from a book or magazine, something so profound in thought and so well written that it is obviously beyond his feeble powers. In such a case it is only a matter of tracing the reference.

* * *

A Genuine Case of Stupidity

I once had a student hand me in as his own theme a word for word transcription of an essay by a famous writer, taken from a volume which had my name on the title page as editor. That strikes me as a genuine case of stupidity. Again, there was a case where members of a certain class had to turn in written digests of a lecture they had heard. Two men turned in the same digest, the one a carbon copy of the other. They were apparently banking on the instructor being more stupid than they. But is not misdirected cleverness the same thing as stupidity? The detective story books would seem to tell us so.

Is not determined and fanatical idealism almost always stupid? St. Paul, in his epistle to the Corinthians (1:1:26), says "God chose the foolish things of the world that He might put to shame them that are wise," implying that it is not idealism, but hard-boiled, practical sense that is stupid. What is one to say of all the dear, good people who so disregarded human nature and their past experience as to imagine that the mere passing of a law or an amendment would at once put an end to an evil which they deplored? Is that stupidity, as I incline to believe, or a wisdom which puts reason to shame?

Politics seems at times irremediably stupid. James G. Blaine, when he was running against Cleveland with the promise of a good part of the Irish Catholic vote, lost the presidency through the stupidity of a clerical supporter who assailed the Democrats as "the party of Rum, Romanism and Rebellion." Mr. Hughes apparently lost the State of California, and with it the election of 1916, through some discourteous and therefore stupid disregard of the local situation.

Bureaucracy is stupid in its nature. Burgoyne lost his Saratoga campaign because Clinton's urgent orders to proceed up the Hudson to his rescue were pigeonholed over the weekend in the London war office by a stupid clerk and forgotten. Red tape, tradition, precedence, routine may not be the result of stupidity, but often they seem to be its cause, as innumerable stories, like that of the Empress Catherine's painted monkeys, testify.

* * *

The amateur painter, who paints himself into a corner of the room and can't get out; the man, who saws himself off the end of the limb, are proverbial examples illustrating a lack of something somewhere. Yet the equally proverbial stories of the absent-minded professor describe actions which seem to result from brain power too closely concentrated, the single-track mind in action. Some examples of stupidity seem a form of negligence, others over-carefulness. Slavish obedience is sometimes stupid, but so is whimsical self-will. We can easily recognize the stupidity of irresponsibility, but do we recognize it as easily when it is the result of the too organized and dogmatic mind?

It is not impossible that Prof. Pitkin may find that Stupidity is only the name we give loosely to the myriad forms of our mental activity when somehow, momentarily, we are not taking all the factors of a situation into consideration. In other words, all of us exhibit Stupidity some of the time. The consistently Stupid may be, after all, a pretty rare bird.

(Copyright, 1931, by the Boston Evening American.)

322,500 SHARES PAID FOR AUTO STROP CO.

Counsel for Plaintiffs in the $21,000,000 Suit Explains Big 1930 Transaction

Earnings of the Gillette Safety Razor Co., from 1924 to 1929 inclusive were $68,000,000, Atty. William G. Thompson told Judge William M. Prest in Probate court at the resumed hearing on the bill in equity of minority stockholders today.

The stockholders seek to recover from directors of 1930 about $21,000,000, representing losses incurred by the company, for which they claim the directors were liable.

The hearing was resumed at 11.40, having been postponed Friday.

These included a contract entered into on October 15, 1930 between the Gillette Co. and the AutoStrop Co., Inc. Also a meeting of the stockholders of the Gillette Co., on November 18, 1930 ratifying the action of officers and directors in acquiring the AutoStrop Co. To complete the transaction, the AutoStrop Co. was given 310,000 shares of preferred and 12,500 shares of common stock of the Gillette Co.

Attorney Thompson said virtually all the stock required to complete the agreement was purchased by the Gillette Co. at about $79.50 a share.

MAYOR, PRIEST SCOOP UP EARTH ON NEW CHURCH SITE

LIFTING OUT FIRST SHOVELFUL

Mayor Curley shown breaking ground today at Montebello rd. and Marmion st., Jamaica Plain, where the new Church of Our Lady of Lourdes will be erected. (Staff photos.)

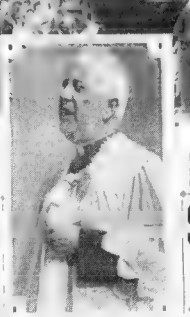

PRIEST RIDES SHOVEL

Fr. James Kelly, the pastor, with Mayor Curley, on the huge steam shovel.

PRAISED FOR WORK

Fr. Kelly, whose work in the parish and whole plans for the church were praised

VIOLATORS REST EASY AS POLICE LIFT BAN

Insufficient Warning to Motorists Causes Police to Call Off New Law for Day

Motorists who parked their cars yesterday on the Strandway, South Boston, and received tags from the police of the City Point division, will not be summoned into court. Police say that 150 cars were tagged, that number being all the supply of tags on hand.

No action is to be taken against those tagged because officials say that those getting tags did not have sufficient warning and did not intentionally violate the new regulation against parking on the Strandway.

SIGNS CAUSE CONFUSION

The "No Parking on This Side" signs caused the greatest tieup ever in motor traffic in the vicinity of South Boston beaches.

Traffic Commissioner Joseph A. Conry refused to comment on the matter.

The City Point station had been forced to put on three extra policemen [illegible] other [illegible] of the division, motorists were informed that they were the victims of a mean trick.

It all began last week when Park Commissioner William P. Long requested the traffic commission to put parking on the Strandway. On Thursday the commission acceded to the request.

Saturday night employes of the traffic commission placed signs on the sea side of the Strandway from Columbian circle to the head house reading "No Parking on This Side." There were no signs on the other side, giving motorists the impression that parking is permitted on the shore side.

Traffic Commissioner Conry sent an order to Station 12 Saturday night ordering

SIGNS MISLEAD MANY

"Under authority granted the chairman on Dec 4 1930, and as urgently required in consideration of public safety and convenience parking of vehicles is prohibited in Strandway southerly side from Columbian circle to Farragut road on July 12, 1931."

Motorists [illegible] the "No Parking on This Side" [illegible] on the ocean side where they have been permitted to park unhindered, immediately parked on the reservation side thinking they were obeying the law. When they returned they found their cars tagged.

HIKE MARS TRIP FOR GIRLS

A trip to Newport, R. I., looked good to two South End girls early today until they decided to walk back home.

The walk back home looked good to the girls until they reached West Bridgewater.

Then the four symmetrical standards of propulsion became wearied and the girls climbed the veranda of a home in North Elm st., West Bridgewater, until a sleepy housewife appeared with her spouse.

Coffee was brewed and sandwiches fixed up. Then police were notified and the officers gallantly conveyed the two disillusioned girls to a Boston bus, leaving from Brockton.

Ida Lappler 19 of Shawmut ave. and Katherine Sullivan 20 of Acton st., arrived home after daybreak—cured of all informal automobile rides.

Steve Kennedy Is Taken by Death

Funeral services for Steve Kennedy, well known lightweight boxer, who died at the Chelsea Naval Hospital shortly before midnight after a long illness, will be Wednesday morning at his late home on Meadow st., Lawrence.

He was born in Lawrence January 3, 1892.

Kennedy is survived by his wife, Mrs. Alice Kennedy of Cambridge, his father Edward Kennedy and a sister, Mrs. Mary Lyons, both of Lawrence, and two brothers, Frank of Charlestown and Daniel L. Kennedy of Lawrence.

Man Held in $1000 for Taking Motor Yacht

Eugene Emerson, Jr., 23, of Minot, was picked up on the motor yacht Joloma 70 miles off Highland Light by the crew of a fishing schooner, and charged in Salem court today with misappropriation of a motor vehicle (the yacht) and was held in $1000 for a week.

The yacht is owned by Dr. Peter Johnson of Beverly. Emerson said the owner invited him aboard and then left the yacht when offshore.

CURLEY BREAKS CHURCH GROUND

Mayor Curley scooped the first shovelful of earth at the ground breaking of the new Our Lady of Lourdes Church in Jamaica Plain today.

The exercises were attended by approximately 1000 parishioners and city officials interested in the church. Father James Kelly, pastor, presided, with the assistance of Rev. William O'Connell and Rev. Leo McCabe.

Mayor Curley, a member of the church, whose 12-year-old son, Paul, was confirmed there a few months ago, paid a stirring tribute to Father Kelly when he congratulated him on his "progressive spirit in times of business distress."

After Father Kelly had blessed the ground the Mayor climbed into the huge steam shovel and lifted the first scoop of earth. He was followed by Father Kelly, who lifted another scoop from the ground.

The new church will be located at Montebello rd. and Marmion st., directly across from the Lady of Lourdes Convent and the church school.

Plans for the church's architecture have been completed and work on the foundation will be started immediately.

Boston Ban on Dogs Expected by State

Dr. Gaylord W. Anderson, director of communicable diseases in the State Department of Health, today expressed the hope that the Boston City Council will pass a dog restraining order at its meeting.

He revealed that the number of municipalities which have already passed restraining orders is 66.

Brockton Land May Be Seized for P. O.

The acquisition of land adjoining the site of the Brockton postoffice in Maple ave. may be arranged through condemnation proceedings, it was indicated today when a petition for condemnation action was filed in federal court.

According to federal authorities, the owners of the property have made exorbitant demands.

Salem Baby Bandits Confess to Shooting

Two 12-year-old boys brought in today by the Salem police for questioning in connection with the holdup at gunpoint of 20 women and 12 men employes in the game factory of Parker Bros. in that city on Saturday, have confessed to the police today. They confessed to firing 17 bullets through the windows of the company. Four of the employes were hit. The boys also confessed, police say, to breaking into five houses in Salem.

SALEM GIRL, 16, IS MISSING

Salem police are investigating the disappearance of Wilhelmina McCann, pretty 16-year-old girl of Osborne st., Salem.

The missing girl was last seen with a sailor and two men walking in the direction of a secluded spot on Salem Willows. She lived with Mrs. Charles Davidson, her sister and guardian. Mrs. Davidson told the police the girl left the house yesterday to go to Salem Willows.

Three sailors informed the police today they saw a girl lying on the side of the road in Ford ave., which is in the vicinity of the place where the missing girl was seen with the sailor and two other men. A search was without result.

Mrs. Armand Levesque, an aunt, of 63 Palmer street, told the police [illegible] at her home a short time [illegible] when she was advised to go home. Also that the girl left the house [illegible] with a woman friend. [illegible]

Mr. Levesque said [illegible] the second sailor when she was again advised to go home. He followed them, he said, until the pair met two men and the four walked toward a lonely part of the Willows.

The only description the police have is that the girl wore a green dress.

Cape Crash Fatal to Boston Mother

Hyannis, July 13. Mrs. Catherine A. Glennon, 55, of Jamaica Plain, died today in Cape Cod Hospital from injuries suffered yesterday in a motor crash on the Sagamore-Sandwich road. With her sons, Leo and John, she was in a car which [illegible] when another automobile crowded in line ahead and forced Leo Glennon to apply the brakes suddenly.

Woman Loses Ring

Police of Brighton station have been asked by Mrs. Phyllis Gad of 201 Harvard ave., [illegible] ing to find a valuable diamond ring lost by her. The missing ring was described [illegible] 26 diamonds surrounding a large diamond.

HONORED FOR BRAVERY

Mrs. W. F. Kernan, wife of Capt. Kernan, stationed at Camp Devens, admiring French Croix de Guerre, one of the medals awarded Sergt. John J. Joudaitis, C. M. T. C. mess sergeant, at Camp Devens. Mrs. Kernan is known on the stage as Xenia Petrova, an exponent of the Russian Ballet. She was born in Petrograd, Russia, where Capt. Kernan met her. (Photo by Jack Dixon.)

State Police Arrest 40

[illegible] State police arrested [illegible] motorists [illegible] Saturday and Sunday, [illegible] Joseph Desmond after the force, revealed today. Of the number, 10 were for drunken driving.

YOUTH HELD AS AUTO THIEF

Patrolman Lewis Van Ounsen, of the Back Bay station, had some measure of revenge for his shattered vacation plans today when a man alleged to have stolen his car July 4 was arraigned in municipal court before Judge Dowd.

Elton G. Peebles, 18, of 24 Whittier st., Roxbury, pleaded [illegible] of the [illegible] Van Ounsen's car [illegible] Arraignment was [illegible] pushing his pants to spend it touring through New Hampshire. He still has one week left.

SKIPPY — A Reserved Seat — By Percy Crosby

DAILY TRUE STORY

FOR HIGHER STAKES

"I WANT TO GO HOME," SAID GLORIA

"YOU KNOW, I haven't the slightest desire to meet Gloria Dale."

"Too late now," said the practical joker. "Oh, Miss Dale." He called the beautiful blonde girl who stood looking out of the country club window. "There's a man who's been begging for an introduction to you all evening. Miss Dale, this is Mr. Franklin Coulter, man about town, rising young [illegible] about girls. I'll leave you to [illegible]."

Coulter [illegible] eyes flashed amusedly [illegible] turned again to the [illegible].

Coulter [illegible] All the well known flirt couldn't [illegible] he didn't not think all this rot about his wanting to meet her was true—when he'd spent the last six months carefully avoiding her.

First [illegible] Woman of the world [illegible] had been called [illegible] one [illegible] and [illegible] before [illegible] and [illegible] "Yes. The gentleman I came with sprained his ankle. He's in the cloak room waiting for a doctor."

"Too bad," Frank said. "Perhaps I can help him."

"No, no please don't. He'll be all right." Then she turned and [illegible] Frank [illegible] look of horror left her eyes, replaced by a [illegible] smile. "He's been drinking too much and goes off with another girl, left me on a bit flat. As soon as my taxi comes I'll go home. It's kind of you offering to help, when you don't want to. I know I'm the last person in this room you wanted to meet—I overheard what you said to Freddie just before he introduced us."

Woman-Shy
Glen a Had Heard of Him

Coulter felt a sudden twinge of shame. "You misquoted [illegible] you heard. I'm mercenary, I [illegible] didn't want to meet anyone else tonight [illegible] I've been interested in you."

"Wondering if I'm quite as wicked as I'm painted, quite as bold? Wondering about the mysterious blonde who suddenly dropped into Centerville, Iowa, to support her invalid father? I've heard about you, Mr. Coulter, woman shy, afraid someone is going to steal right into your heart and hank roll, but well guarded by two maiden aunts who protect you from matrimony. You don't need to fear me. I just want to go home."

A [illegible] check. He [illegible] she was [illegible] light [illegible] about [illegible] in the [illegible] hours, [illegible] a [illegible] pass [illegible] passed [illegible] face of [illegible]

"Come," he said, placing her arm through his peremptorily. "I will take you home. I'm alone this evening."

"Thank you." A smile played about her lips.

For [illegible] that Frank [illegible] were [illegible] her [illegible] before, [illegible] shadow of [illegible] very end [illegible] rested upon [illegible] about [illegible] in the [illegible] hours, [illegible] a [illegible] pass [illegible] passed [illegible] face of [illegible] the marriage.

"How many dozens of girls have you said that to?" he asked when [illegible] tenth time that she [illegible] sent [illegible] with her.

"Don't you understand?" he pleaded. "I do love you. I'll be in love with you that night I met you.

Not Like Others
Coulter Told Gloria

"You're not like the others, vapid and meaningless. You're wonderful, and I want to marry you."

"Darling," she told him, "perhaps I believe you. Perhaps I love you, too, and want to marry you. But you're forgetting the aunts."

"You make them seem like Scylla and Charybdis," he said. "That settles it. You're going to meet them right away. Come to dinner tomorrow night if they agree with me after I tell them about you and they see you, will you promise me?"

"Not so fast, Frank. They won't agree, from all I've heard about them. I'll come anyway, if only to convince you of how hopeless it all is."

Gloria looked very tiny and frightened in the high-ceilinged old dining room. At the right of her sat Aunt Jane, holding a gigantic ear trumpet in her hand.

Aunt Nell glowered from her position on Gloria's left.

"So you want to marry Frank!" Aunt Nell said during the soup course.

Gloria blushed furiously. Her timidity suddenly left her. For a moment, she hesitated, wondering whether to leave the room or stay. Then she decided to face the music, to give them all some of their own bitter medicine. She was playing for Frank's love, for high stakes.

"No, I don't want to marry Frank," she said quickly. "Frank wants to marry me. I've refused him half a dozen times, trying to point out to him that happiness would be impossible for us. He's [illegible] the victim of his self-willed [illegible] aunts much too long for a mere wife to have a chance with him. I've been warned by all my friends about him. They say, 'He lets his aunts think for him. They've taught him such fear of gold diggers and fortune hunters that the poor man hardly dares [illegible] woman any more,' so you see, Miss Coulter, you are wrong in saying I want to marry Frank. I merely came here to convince him of the impossibility of it, and I think I'm succeeding admirably."

Deaf Aunt Jane piped up. "What's she saying?"

[illegible] leaned over and shouted in Aunt Jane's ear trumpet.

"She's saying that, although I'm a worthless idiot, she is willing, to be big hearted enough to take a chance and marry me. She also is saying that although you and my Aunt Nell have [illegible] more since my parents died, she is willing to forgive all that and let Aunt Nell and you continue to live with us, provided, of course, you promise not to meddle in our lives."

[illegible] used at Frank with a [illegible] in her eyes. Aunt Nell was crying into her [illegible] Aunt Jane paid.

"You talk too fast. What'd you say about worthless idiots?"

[illegible]

[illegible]

But Aunt Nell stopped weeping suddenly. "Please don't go, Frank and—Gloria. Please—forgive me. I've been a hot-tempered jealous old woman. I need you both so much. Don't leave me."

[illegible] down on [illegible] woman.

"You will marry him, won't you—in spite of us?" Aunt Nell asked tearfully.

"Of course, I will." Gloria felt Frank's arms about her, his lips on hers.

"What's going on?" Aunt Jane asked, thumping her ear trumpet on the table. "Nobody tells me anything!"

[illegible]

Golf Club Hits Child

[illegible] the Lynnfield Center [illegible] Marion Tarr, 11 of [illegible] Boston st., Lynn was knocked unconscious and sustained a deep gash under her left eye.

SIXTEEN ESCAPE IN FIRE LINKED TO REDS

Navy's Choice

Lieutenant T. G. W. Settle, U. S. N., inspector of naval aircraft at the Goodyear Zeppelin Corporation, Akron, Ohio, who, it has been announced will be the pilot of the lone balloon the United States Navy will enter in the national elimination balloon races that start at Akron, Ohio, July 18th. (International News Photo.)

Two Women Hurt When Autos Crash

Two women were injured, one seriously in a rear end collision of automobiles at Massachusetts ave and Everett park in Cambridge yesterday.

Mrs Helen Binnard 37 of Hudson st, Lynn received head injuries and a possible fracture of the [illegible] and Miss Nellie Corcoran 46 of Harvard st, Cambridge was treated for minor injuries to her back.

70-Foot Fall Fatal

Milford, July 13. Thomas A Smith, 45, died of injuries suffered when he fell 70 feet from the roof of the New England Power Co plant in Uxbridge.

BLAZE FOLLOWS MYSTERIOUS ATTACK

Witten Family Beaten Up in Own Home in Dorchester Less Than Week Ago

Fire which drove 16 persons to the street early today from the dwelling at 242 Magnolia st., Dorchester, started a police investigation involving a Chelsea "Red" organization.

The blaze imperilled two families in the three-apartment building, including that of Julius Witten, who, five days ago, with his wife, daughter and son, was beaten by unidentified invaders with brass knuckles and lengths of lead pipe.

Police believe the fire early today was set by the same band of assailants who crashed their way into the Witten home Wednesday night and inflicted injuries on Witten, Mrs. Minnie Witten, their daughter, Minnie, and their son, Julius.

While the attack was in progress, the attackers, including girls, a cordon of "Red" guards surrounded the Witten home, according to the police record, preventing escape of the occupants.

Witten discovered the fire after he was aroused from sleep by the crackling of flames. He awoke all members of his family and then raced to Mrs. Bessie Rosenberg's apartment and aroused her and her five children.

Rosenberg telephoned fire headquarters and the apparatus responded on the "still alarm."

The source of the fire was traced to the unoccupied first floor apartment, and the damage was set by police at approximately $300.

Firemen Revive Woman Gas Victim

After working for an hour with an inhalator yesterday Somerville firemen revived Mrs. Hazel Jonuman, 34, of Jacques st., after she had been overcome by illuminating gas at her home.

The woman's plight was discovered by Albert Forgerio, a lodger, who looked into the windows and saw Mrs. Jennings unconscious in a chair. He rushed into the house, carried her to the porch, and summoned the firemen.

'RED' ATTACK VICTIMS DRIVEN FROM HOME BY FIRE

RUTH WITTEN

ETHEL WITTEN

MRS. MINNIE WITTEN

Julius Witten of 242 Magnolia st., Dorchester, has had an overdose of hard luck with his family. Only last Wednesday his wife, daughter and son, as well as himself, were beaten by a band of assailants who entered his home while a guard of "Reds" outside the house prevented members of the family from escaping. Today a mysterious fire drove the family out of the house. Police are investigating a Chelsea red organization in connection with the fire. (Staff photo.)

DIVER INSPECTS HAYES HERE

The Dollar liner President Hayes, aground on a reef off Moonmy Point from Thursday night until last night, today was undergoing a thorough examination here to ascertain whether the bottom suffered any injury during the mishap.

A diver was making an inspection below the water line and the interior of the ship was being inspected on the possibility that the strain of her hours on the reef may have damaged the hull.

Capt. O. G. Pearson said the ship was expected to leave tonight for New York to start tomorrow on a scheduled cruise around the world should no damage be discovered.

Crowbar Does Duty as Key to Open Fire Alarm Box

A little thing like a missing key handle to open a fire alarm box didn't mean a thing to Joseph Trainor of 84 First st., Medford Square, when a blaze in a motor truck on the Mile Road Dorchester, shortly after 4 o'clock yesterday morning, he ran to Box 3-28. The key handle was missing, so he got a crowbar, pried open the box door and sounded the alarm.

This information was conveyed in a special report made to Supt. of Police Michael H. Crowley today by Lieut. Michael J. Trainor, in charge at the Fields Corner division.

The truck was owned by Frank Flanagan of 16 Goodway rd., Jamaica Plain.

2 DYING FROM BOAT BLAST

Two men are dying today from burns suffered in an explosion aboard a gasoline boat in Provincetown harbor and hundreds of passengers on the excursion steamer Dorothy Bradford fell they owe their lives to the heroism of coast guards and sailors.

The men were working on the motor of the gasoline boat, carrying 2000 gallons of fuel, when the explosion swept the craft and burned them seriously before they leaped overboard.

The burning boat drifted toward the excursion steamer and yacht anchored nearby.

Bluejackets from the destroyer Tillman hooked a line on the flaming craft and towed it to a safe distance. Coast guards then fired on the burning boat until it sank.

The injured men, John Phillips, 20, and Albert Roderick, 18, were picked up by a speedboat and taken ashore. They were rushed to the Cape Cod Hospital at Hyannis.

PERFECT BABY EATS HEARTILY

Maris Gertrude York, Boston's perfect baby, got that way not by rigid diets and baby-book lore, but by leading a sane, ordinary existence every day of her two years and five months.

So says Mrs Albert York of 2-50 A South Boston mother of the blonde, blue eyed girl who captured the title and a silver loving cup in the Better Babies Contest conducted by the Boston Lions Club.

"She has always eaten all she wanted of plain, wholesome food," the prizewinner's proud mother said. "She plays outdoors as much as possible, and she never had a day's illness in all of her."

Jane Maris is the youngest of Mrs York's brood of seven.

CITY OF REVERE TEACHES CHILDREN HOW TO PLAY

REGINA MORGAN CATHERINE McDONALD MARY ANTONELLI

MARY MALLET DOROTHY McMACKIN JOSEPHINE DEMARCO KATHLEEN McCARTHY MISS FOLEY

Miss Louise C. Foley, demonstrating how to toss the basketball to a group of youngsters at Paul Revere Park, as part of the supervised play ground activities recently organized in the city of Revere to keep children off the traffic-jammed streets. In the group are, left to right, Mary Mallet, Regina Morgan, Dorothy McMackin, Catherine McDonald, Josephine DeMarco, Mary Antonelli, Kathleen McCarthy and the instructor, Miss Louise C. Foley. (Staff photo.)

RUSE RETAKES PRISONER

Marion O. Butler, 22, serving a [illegible] year for pol[illegible]ony at Deer Island, who escaped Friday from the Long Island Hospital where he was a patient, was captured yesterday in [illegible] of an auto driven by Charles Kendall of 28 Washington st., Winchester.

The bullet shattered the windshield, scattering [illegible] in the eyes and narrowly missing the [illegible].

The Kendalls reported to police there were no [illegible] on the road and suspected [illegible] the marksman or [illegible] of the shot. Police [illegible] neighborhood but without [illegible]

PHANTOM SHOT MISSES WOMAN

The "phantom sniper" made his appearance on the road between Ayer and Shirley yesterday, sending a shot through the windshield of an auto driven by Charles Kendall of 28 Washington st., Winchester.

The bullet shattered the windshield, scattering [illegible] in the eyes and narrowly missing the [illegible].

The Kendalls reported to police there were no [illegible] on the road and suspected [illegible] the marksman or [illegible] of the shot. Police [illegible] neighborhood but without [illegible]

Four Are Injured in Auto-Trolley Crash

Four persons were injured last night when an [illegible] car driven by [illegible] Hardy of [illegible] Lynn [illegible] with the [illegible] car on Walnut st, Lynn.

Bunker [illegible] Mrs Ruth Bunker, [illegible] were taken to Lynn Hospital to be treated for minor injuries. Miss [illegible] of 17 Mount Pleasant [illegible] was a passenger in the Bunker car [illegible] suffered minor injuries.

Officer Attacked With Axe, He Says

[illegible] was alleged to have attacked Patrolman John A. McAuley [illegible] with an axe, Friday night, [illegible] of Howard [illegible] Cambridge [illegible] was arraigned in the [illegible] court [illegible] charged with [illegible] and assault [illegible] of Patrolman [illegible] man's home.

Night Watchman Robbed in Malden

William Christie, 45, of 23 Myrtle [illegible] Malden, employed as a night watchman at a second hand automobile park on Broadway, Malden, was robbed of $2 by a lone bandit. Christie was on his way home from work at the Lynn Auto Trailer robbing Christie the bandit got into an automobile with two other men and drove away.

$1500 Blaze in Lynn Store to Be Probed

An investigation of a fire in a dress shop at 78 Summer st., Lynn, was ordered by Deputy Fire Inspector William R. Walsh, after the blaze had caused $1500 damage to the [illegible].

The probe was ordered after a [illegible] patrolman on the beat last night had examined the building about five minutes before the alarm and had found everything safe.

Somerville Man Attacked, Robbed

Andrew MacInnis, 33, Bush st., Somerville, was attacked and robbed of $7 on Marginal st, near Highland st, in Chelsea just before midnight, MacInnis said that he was held up by a man about six feet tall, who wore a gray cap and dark coat. The man demanded money, and then struck MacInnis before taking away his money.

School Site Fight on Again Tonight

Another session of the Boston school committee will be held tonight at school headquarters, Beacon st., when the issue will be brushed out as to the site for the proposed new central girls' high school. The committee is split now on the Worthington st. site and the location of the old school on West Newton st.

At 4:30 o'clock this afternoon the committee will meet with the Superintendents and School Buildings Department in an attempt to straighten out this tangle.

Advertisement

Feet Hurt?

HERE'S INSTANT RELIEF —24 HOUR COMFORT

The very minute you put your feet in a Tiz [illegible] you can feel cool comfort [illegible] pain and [illegible] aches [illegible] pain, bad [illegible] and [illegible] and [illegible] and [illegible] Tender feet [illegible] to enjoy [illegible] happily on your way. All druggists sell Tiz tablets.

Expectant Mothers
relieve morning sickness with
Pepsinic Seltzer
Get a Bottle Today from Druggists
Wells Worcester, Mass. for Free Sample

Don't say, "It can't be done," until you've tried a Want Ad.

A Bargain Sail!
The INLAND WATER ROUTE
$5.50
EXCURSION
to New York
—via FALL RIVER LINE
SATURDAY, JULY 18

Get away from dust and traffic jams. Step on board a luxurious Sound Steamer and sail to New York. Enjoy the cool sea breezes. Dine splendidly on board ship. Dance to good music. Stroll around the decks. Tired, turn in for a good night's sleep in a comfortable stateroom (all have hot and cold running water). Early next morning you may enjoy the magnificent skyline view of the world's largest city. Docked—and New York is yours for the day.

GOING SATURDAY, JULY 18
LV. BOSTON (NO. STATION) ..... 5:00 P. M.
LV. BACK BAY ..... 5:10 P. M.
DOCK NEW YORK (PIER 14, N. R.) ..... 6:00 A. M.
RETURNING SUNDAY, JULY 19
LV. NEW YORK (PIER 14, N. R.) ..... 4:30 P. M.
Eastern standard time
BUY YOUR TICKETS IN ADVANCE AND AVOID DISAPPOINTMENT
[illegible] at South Station, Main [illegible]
THE NEW HAVEN R.R.

U. S. REGULARS WAR ON BOOTLEGGERS AT CAMP DEVENS

3 BOYS HELD IN $15,000 AS LOVE LANE BANDITS

Colannino Bound Over to the Grand Jury; 2 Companions to Face Juvenile Trial

Three youths, arrested by Boston and Stoughton police after a 12-mile chase, were arraigned in East Cambridge district court today charged with the theft of an automobile owned by Lillie Druck of Chestnut st., Cambridge.

Anthony Colannino, 17, of Murdock st., Cambridge, waived a hearing and was held in $5000 for the grand jury. Thoms J. Gallagher of Norfolk st., Cambridge, and Robert T. Maitland of Winchester st., Medford, each 16, were held in the same amount by Judge Stone for the juvenile session.

It was charged that the trio had held up and robbed several couples parked in Cambridge, Arlington and Winchester. They were identified by three of their victims.

Maitland, while awaiting identification, attempted to hang himself with his necktie in his cell at the Central sq. station.

Apartment Looted

A burglar forced an entrance into the apartment of John Scott at 3 Curtis ave., West Somerville, and took jewelry and other property valued at $142.

DANCING MOTHER MISSING

Mrs. Eunice Bergen, 19-year-old Back Bay mother, has been missing from her home since July 6. Her husband reported her disappearance to the Back Bay police yesterday. He was unable to advance any reason for her disappearance.

TROOPERS TO KEEP TABS ON AUTOS

Change of Gate Control at Ayer Post Expected to Aid Military Police Work

Camp Devens, July 13—Moving out of this cantonment to face the stiffest military tactical problem ever to confront a National Guard organization, staff officers of the 26th Division early today prepared to cope with the first phase of the dreaded command post exercises.

The keen...problem involves both administration as well as tactics and, in comparison to it, the one regular year spent in preparation...Unit commanders early this morning were at the designated places given them by the director of the problem, Col. Albert W. Rowden, regular army instructor, and were given the first assignments which, from...on as closely as possible will be conditions.

Meanwhile, the whole Yankee Division was taking about the change of command, at the main gate to Camp Devens, control of which is now held exclusively by the regular army through an order issued by Col. John B. Schoeffel, camp commander.

Autos entering the cantonment late at night will be subjected to an inspection by soldiers of the Fifth Infantry Regiment, regular army and registration numbers recorded.

The importation of liquor, always a problem here, will be prevented.

Under the regulations the soldiers will search all contraband discovered. An interesting possibility has developed. Under regulations of the War Department state that soldiers carrying any sort of war or...pieces property can be tried before a court martial.

Practice work necessary to the firing of the one pounder rapid...stokes mortar and howitzers will be started by the eight machine gun companies today. With them on a new range, near Cranberry Pond, will be those soldiers who have failed to qualify in rifle work before camp. This practice work will continue for three days. On Thursday the firing will begin.

There is one command in camp here that does not fear parades. It is the 51st Infantry Brigade composed of the 101st and 182d Infantry Regiments. Yesterday the commander, Brig. Gen. Albert G. Fitch, received a letter from Major General F. E. Bamford, the new commander of the Yankee Division. So pleased was the general head with the excellent appearance of the soldiers that he openly congratulated Gen. Fitch.

LOVE LAUGHS AT NEW WOES WHEN COUPLE ARE BROKE

OFFICER SMALL MICHAEL SHANNON OFFICER LARNEY

Michael Shannon, accused of attempting to rob a Tremont st. restaurant man to get cash for his bride, blames booze for the crime. He insists he recalls nothing of it. He is shown with Officers Herbert Small and Arthur P. Larney at the Lagrange st. station.

Mr. Michael Shannon, [illegible] of a year, [illegible] husband, [illegible] attempting a holdup to get cash for her. She refused her fare back to Cleveland.

THEY FIGHT TO A DRAW

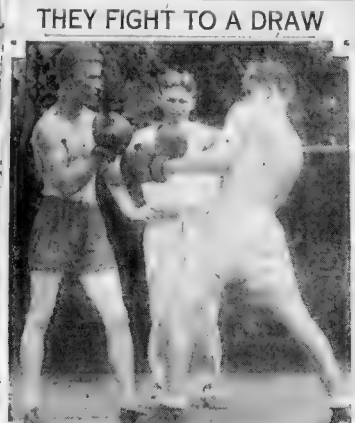

JOHN LEONARD LIEUT. C. B. MARSELLA LYLE BENNETU

No this is not Jack Dempsey, it's just a couple of citizen soldiers at Camp Devens getting in their daily sparring exercises. Each year medals are awarded to members of the C. M. T. C. for superior boxing ability. These fighters are John Leonard of Jamaica Plain; 1st Lieut. C. B. Marsella, who is doing the job of referee, and Lyle Bennetul of Adams. (Staff Photo.)

DANCE MOTHER IS MISSING

Mrs. Eunice Bergen, 19-year-old mother of a two-year-old child, has been missing from her Back Bay home for two weeks, it was learned today. Back Bay police are making an investigation of her disappearance.

Mrs. Bergen, noted as a beauty, left home without funds, according to her husband. He told police she was well known throughout the Back Bay district having been a dancing instructor.

The husband said he knew of no reason for his wife's disappearance.

Barrage of Stones Ruins School Glass

Ninety panes of glass have been broken and 25 others cracked by vandals believed by police to be boys in two Everett schools, it was learned today. As a result of the breaking of school windows, police are to keep a special watch on Junior high and Hamilton school buildings.

The vandals did their work with stones, many of which were found inside the school building.

Worcester Autoists in Quebec Collision

Three Rivers, Quebec, July 13—James Campbell, 30, of Shelfhing N. Y., was killed when his automobile crashed with that of James Cay, Worcester, Mass., at Pointe du Lac, Quebec. Edward Campbell, his brother, suffered serious injuries.

Mrs. James Cay suffered a broken leg. Cay and two Cay children escaped with minor injuries.

Two Injured by Runaway Trailer

Two men were injured when a trailer broke loose from a truck on Western ave., Brighton, and crashed into the sidewalk where they were standing yesterday afternoon. The truck was operated by Eldridge Cummings of 2 Second st., Medford, at the time of the accident.

Cecil Brown, 41, of Hammond st., Cambridge, and Frank Boiotte, 31, of Harvard st., East Boston, the injured men, were taken to St. Elizabeth's Hospital.

BANDIT CHASE IS TOLD IN COURT

Eyewitness story of an attempted [illegible] holdup of the Tremont and Boylston st. restaurant, Saturday night, and a thrilling chase through the Common, resulted in Michael Shannon, 21, ex-navy sailor, being held for the Grand Jury in Municipal court today.

Witnesses told of Shannon walking into the brightly lighted restaurant and thrusting a revolver into the face of George Stuart, the cashier. They described the chase across the Common, in which a state and a Boston policeman took part, with the capture of Shannon at the Frog Pond.

Shannon's wife, who [illegible] left court and [illegible] appeared [illegible] to find her and that she would stick to him, was not in court.

Under the name of Leo Fulton he was charged with assault and battery with intent to rob Stuart and with larceny. Under the name of Shannon he was charged with larceny of a bag from the auto of Louis A. Holman at 5A Pinckney.

Police said Shannon held up the cashier with a revolver owned by Adjt. Gen. Agnew, which he also stole from a parked auto.

Harold J. Cranburg of Livingstone st., Dorchester, a taxi driver, testified Shannon hired his cab at his Tremont st. stand and rode to the restaurant. He said he saw Shannon step into the restaurant and point a revolver at the cashier. He called a policeman and Shannon fled into the Common.

Bridgewater Man Suicide in Garage

Bridgewater, July 13—Denis A. Hayes, former [illegible] who suffered a [illegible] two years ago, was found dead in the garage at the rear of his home, 160 Main st., last night. Dr. W. W. Fullerton of Brockton, medical examiner, said that death was suicidal by carbon monoxide gas poisoning.

Woman Hurt as Auto Hits Pole

Brockton, July 13—Mrs. Nellie Barry, 43, of Crescent st., Whitman, was seriously injured early today when an automobile in which she was riding with Francis Sheehan of 931 Warren ave., Brockton, crashed into a telegraph pole on Otis st.

William S. Linegar, Medford Man, Dead

William S. Linegar, 60, of 39 Winthrop, Medford, died in Massachusetts General Hospital yesterday after an illness of three weeks. His funeral will take place Wednesday morning and burial will be in St. George's Cemetery, Somerville.

Theater Manager Secretly Wed July 4

Friends of Mrs. Frances Glass of Brighton st., Brookline, and Richard E. Lotte, manager of the E. K. O. Keith Theater, were surprised to learn today that the couple had been secretly married July 4 at the home of Rev. George H. Isaac of West Roxbury. Lotte is a native of Buffalo, N. Y. His bride is from the South.

WHEN THEY BUILT FIRST OF THREE POST OFFICES

Did you know that the new post office building will be the third post office structure that was built on the present site, at Milk and Devonshire streets? This photograph, reproduced by courtesy of F. L. Dunne Co., 328 Washington street; was made in 1859, as excavation was in progress for the first post office building. The building was destroyed in the Great Boston fire 1872. The second building was built soon after the fire. It was torn down when the new postoffice, now being built, was decided on. Devonshire street is shown at left. Water street in the background.

Bring Your Game to Par

Good golf needs confidence. Clean clothes bring confidence. Let Golden Bell help you this summer. Send us your golf togs, sweaters, knickers, and so forth. Have them cleaned, pressed, and up to par.

Call Works at Malden
Malden 2000
Liberty 9250
41 Winter St
Salem 5099

GOLDEN BELL Cleaners—Dyers

A PAINE SALE
In JULY of
All Summer Goods
at 25% OFF

Unusual conditions demand unusual handling. Therefore we are going to give you the benefit of end-of-season reductions on every piece of Summer furniture on our floors.

Now while you have the entire season to enjoy it.

MARK DOWNS include:

All Chinese Peel Cane Furniture. Stick Reed Suites and Single Pieces. Lawn and Beach Umbrellas. Metal Lawn Furniture Gliders and Hammocks. Folding Yacht Chairs. Sport Chairs. Habitant Furniture and all other distinctly Summer Furniture of the high standard for which this house is famous

On account of the unusualness of this event all sales must be final. No goods can be exchanged or credited. Reductions apply to strictly Summer merchandise only.

PAINE FURNITURE COMPANY

81 Arlington Street

Marry-Go-Round

IF YOUNG MODERNS COULD REMEMBER TIME WHEN—

By HELEN ROWLAND

WONDER WHAT the present Young Moderns would think (or DO they think?) if they could remember the time—

When it was considered positively shocking because a famous actress let her mass of flaming hair fall down in the middle of the second act.

When a virtuous and impeccable lady, who got a divorce from her "otherwise" husband was cut dead by all her friends, and only spoken of in whispers as "that divorced woman."

HELEN ROWLAND.

• • •

When a girl who put a touch of rouge on her cheeks was called "a painted woman," and considered "fast." And if she added lip-rouge and the mark of a black eyebrow pencil—oooh, la, la!

• • •

When, if a woman lunched on a cracker and a cup of tea, it was not in order to save her figure, but in order to save her pocketbook.

• • •

When a popular actress had all New York and London buzzing, because she appeared on the stage in—what do you think?—PAJAMAS! PINK ones!

• • •

When a leg was blushingly called a "limb"; and if you showed so much as three inches of a neat ankle, all the men were thrilled, and all the women horrified

• • •

When a woman's stocking was called "The Lisle-Thread Bank," because she tucked her money in it—and you said THAT with a wink.

• • •

When no gentleman (much less any lady) carried a pocket-flask. And a girl who wanted to smoke a cigarette "on a dare" got her brother to buy one for her, and puffed it out of the window with her door locked.

• • •

When the rustle of a silk petticoat under a trailing skirt was a sign of wealth and elegance—and a daring bit of coquetry. And only brides and bridesmaids wore silk stockings.

• • •

When Mrs. Fiske starred in a very, VERY sophisticated play (oh, so spicy!) called "The New Yorkers," in which the startling and shocking feature was that two women ex changed husbands via the divorce mill.

When there were only two kinds of women: ladies—and "the other kind." And two kinds of men—eligible and ineligible.

• • •

When a married man was "a married man"; and a husband was his wife's own personal property.

• • •

When lovers guiltily "held hands"—and got a kick out of it. Quaint old pre-war days! Of course YOU don't remember them—and you wouldn't ADMIT it, if you did!

(Copyright 1931 for the Boston Evening American.)

GRAND HOTEL

The Sensation of Europe and America

By VICKI BAUM

Typist Gives Preysing a Shock

Continued From Saturday

THE DIRECTOR was requested to be as good as to take the lady to the room specially provided for such purposes. Preysing rang off, replacing the receiver with a violent jerk as he did so. He hurried down to the lounge.

In the lounge sat Flammchen, Fraulein Flamm the Second, the sister of Fraulein Flamm the First. Preysing had a vague recollection of Flamm the First as a most reliable person with colorless hair, a detachable sleeve on her right arm, and a paper cuff on her left who, with an uncompromising air, barred the way to undesired callers in Dr. Zinnowitz's outer office. Flamm the Second, Flammchen, on the other hand, had not a trace of this stolid demeanor.

She was leaning back in an armchair as though she was quite at home in such surroundings; she swung one foot in a neat shoe of light blue leather and looked as if she was out to have a good time. She was, as her whole appearance testified at the utmost twenty years old.

"Dr. Zinnowitz sent me to make the copies. I am Flammchen whom he said he would send to you. I ought to explain," she said without ceremony.

She had a dab of red paint in the center of her lips, dabbed on quite casually, merely because it was the fashion. When she stood up she showed that she was taller than the general director. Her legs were long and her figure from head to foot was magnificent. She wore a tight leather belt around her remarkable slender waist. Preysing was furious with Zinnowitz for putting him in such an idiotic situation.

The scruples of the reception clerk were now very intelligible. She was perfumed, too. He wanted to send her home.

"We had better be quick, hadn't we?" she said in the dry and slightly husky voice that young girls often have. Pupsy, his elder daughter, had had a voice like that as a child.

"So you are Fraulein Flamm's sister? I know Fraulein Flamm," he said

There was more rudeness than surprise in his voice. Flamm the Second put out her underlip and blew away a lock of hair that hung over her forehead beneath her small felt hat. The little golden curl rose in the air and fell back slowly on to her forehead again. Preysing did not wish to look; but looked all the same.

"Stepsister," said Flammchen. "I am the daughter of my father's second wife. But we get on quite well."

"I see," said Preysing, and looked at her with troubled eyes.

So now she was to make copies of letters from a correspondence that was finished with, that was utterly senseless, utterly unreal. For months he had been enquiring on the agreement with Burleigh & Son, reckoning on it in all his plans, and he could not readjust himself all at once. It was simply beyond him to wipe this affair utterly from his mind.

Finally broken off. Brosemanns. Finally. There was a letter to Brosemann to dictate as well, a stinger. To the old man, too, about the forty thousand. If the Chemnitz affair fell through tomorrow, the forty thousand for steadying the market had been thrown to the winds.

"Right. Come along to the writing room, then," said Preysing, and filled with gloom he preceded her along the corridor. Flammchen, with a smile of amusement, kept her eyes on the roll of flesh at the back of his neck as she followed him.

Already the typewriters could be heard in the distance like faint machine-gun fire, with their bells ringing at regular intervals. When Preysing opened the door volumes of cigar smoke came eddying out in huge coils. **"Fine room for hearing in," said Flammchen, and gave a little sniff.**

"This won't do," said Preysing, and slammed the door again. He must have the room to myself. There's annoyance at every turn in this hotel.

This time he walked behind Flammchen along the corridor. He was in a rage now, and in the midst of his rage the swaying of Flammchen's hips warmed and pricked his senses. In the lounge Flammchen once more attracted all eyes. She was a magnificent example of the female form—if that there seemed no possible doubt.

Preysing found it extremely unpleasant to be making his way across the lounge in the company of so striking a creature, and he left her to stand where she was while he arranged with Rohna for the undisturbed possession of the typewriting room. Flammchen, entirely unmoved by the looks that were fixed upon her from all sides (she was used enough to them, heaven knows!), carelessly powdered her nose, and then, without moving from where she stood, took a cigarette case from the pocket of her coat with a free-and-easy air and began to smoke. Preysing approached her as if she were a thicket of nettles.

"We shall have to wait for ten minutes," he said.

"Bon!" said Flammchen. "But after that we must be quick."

"Are you so paneteal as all that?" asked Preysing unamiably.

(Copyright, 1931, by Vicki Baum)

To Be Continued Tomorrow.

BLACK AND WHITE COATS

Plastron Trim of Fur

SKETCHED IN PARIS

A very new coat from Shiaparelli's collection is sketched. The material is soft, loosely woven black wool, while white shaved lamb makes the plastron shaped gilet. A knot of the woolen fabric fastens the top of the coat at the throat and two silvered metal clips passing through slits at the waistline hold it shut at that point. The straight sleeves are quite without trimming of any sort.

Beauty Aids Must Be Applied to a Skin That's Clean

By JOSEPHINE HIDDLESTON

AGAIN I wish to stress the importance of thoroughly cleansing the skin before using astringents. This is a vital precaution. Because any preparation that causes the pores to shrink may "lock-in" impurities and result in blackheads and enlarged pores.

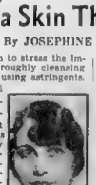

Josephine Huddleston

Thus by cleansing the skin is meant that every impurity should be removed from the pores else this or any other astringent will prove valueless.

The astringent formular I am offering today is an old one and is simple to compound. It is made by dissolving two heaping teaspoonfuls of epsom salts crystals in one pint of water that has been boiled for 15 minutes. Be sure the crystals have dissolved before placing the liquid in a bottle.

Two or three drops of perfume may be added if one wishes to but the astringent, but since alcohol tends to dry the skin without actually closing the pores, it is best to use as little perfume as possible. Two or three drops will give the liquid a delicate fragrance.

Keep the liquid in a bottle and covered when not in use. To use, simply saturate a pad of cotton and pat it upward and outward over the face. You'll notice how refreshing and soothing this liquid is and how it actually closes the pores after the first application.

The liquid should dry on the skin naturally, or if it is rinsed off, it should remain sufficiently long to shrink the pores, which is about two minutes.

It isn't advisable to use vanishing or basic creams on an already oily skin, but if such preparations are already a necessary part of your make-up routine, they should be used sparingly and only after the astringent has been used.

Copyright, 1931, for the Boston Evening American

Smart Sayings of Children

The Boston Evening American will pay $1 for the best one of the published smart sayings each day. Address "Smart Sayings," Boston Evening American.

TODAY'S WINNER

"Mummie, Mummie! I hurt my toe!" cried Hazel, aged four.

"Which toe, dear?" asked her mother as she examined her foot.

"My youngest one," wailed Isabel.

MISS S. MURTHA,
60 Norfolk st., Dorchester.

HONORABLE MENTION

A little friend of mine, five years old, heard a whippoorwill and saw a lightning bug at the same time, and said:

"Oh, mother, I saw whippoorwill's eyes."

MRS. JACOB VOETSCH,
Montague City. Lock box 2.

Big Brother: "If you don't stop your crying I'll knock you out."

Little Sister: "Go ahead, but Mamma will let me in again."

MURIEL A. COVELL,
27 Weston st., Roxbury.

Plastrons Trim New Coats

By PARIS BUREAU

PARIS, July 13—Every year there is some subtle or individual touch to distinguish the new crops of coats.

At present coats of soft black woolen with plastrons of white flat fur are being shown at several of the leading houses. And these will no doubt be seen when the certain something that decrees the donning of teh new model is in the air. Of course, there are certain women who will antedate the mode and soon will be wearing an advance model. Anyhow, that will give us all a chance to see what a coat with plastron trimming looks like.

Sketched is one of the very new coats now on view in Schiaparelli's collection. The material is soft, loosely woven black wool, while the plastron-shaped gilet is of white shaved lamb. A knot of the woolen fabric fastens the top of the coat at the throat and two silvered metal clips passing through the slits at the waistline hold it shut at that point. The straight, narrow sleeves are quite without trimming.

Forming an ensemble with this black coat just described, is the Schiaparelli dress of white, closely knit silk jersey. Modernistic designs representing draping are stencilled by hand on the jersey in shades of gray blending into black. The princess lines of the frock are relieved by a flaring circular flounce on the skirt.

Take Courage, Urges Miss Fairfax

By BEATRICE FAIRFAX

DEAR MISS FAIRFAX:

I find it necessary to have you solve my love problem as you have solved so many. I am a girl of 18 years, tall, and have green eyes, red hair and am considered not hard to look at. About two weeks ago I met a young man and liked him as a friend. His escorted me home and finally asked for a date, as I accepted. He treated me wonderfully and told me he liked me very much. I have learned to really care him even though I have seen him only twice and have been out with him but once. After this date he didn't ask for another, although he said he'd see me soon. It is now two weeks since I have seen him. I don't believe I did or said anything unusual when I was with him. My girl friend goes out with his boy friend and he says that this boy always asks about me. Please tell me how I can win his love when I do see him.

LONESOMIE LOU.

Dear Lou: A girl of your charms should take courage. I would counsel a little more self-confidence. I think that affairs between young people, too evidently engineered and planned, are not likely to be lasting. It would be all right for you to ask him to your home.

Reason Enough!

DEAR MISS FAIRFAX:

I have a little problem for you. I am 18 years old and have been going out with a man of 25, and think a lot of him. When we first met he was wonderful. He never wanted me to go out with anybody else and that suited me fine, because I really loved him. Now, for the last month, he hasn't been to see me more than five or six times. Sometimes his feelings toward me have changed? When we go out he seems bored. I know he doesn't care as much as he is out on a job right now and is discouraged. Please tell me if I should show my love for him when he never speaks of love to me any more.

DISCOURAGED.

Dear Undecided: You have no right to expect that either you or he could keep up the wonderful days of your early acquaintance, but you ought to be able to substitute for these days the calmer joys of an assured and lasting friendship.

It does seem to me you want to give this young man a better chance to show what it really is. He is out of a job, and he probably has no money to spend. You say he is discouraged; thus I think it would be difficult for him to be light-hearted in those circumstances.

WHAT URGES MANY TO SUICIDE?

By WINIFRED BLACK

A POOR fellow killed himself in New York the other day, and, when they telegraphed home about him, they found that he

Winifred Black

was the 28th in his line, and the fourth in his immediate family to commit suicide.

Poor man—he's out of his misery at last.

I wonder what it is they are trying to escape, these poor haunted creatures, who seem to be driven day and night by one dreadful thought.

How much of a fight do they make against it?

How can we judge them, we who come of sturdy, balanced stock—does it come upon them all at once, this strange malady, this craving for the sweet peace of the everlasting silence, or do they fight it day and night for years?

What is it they wish to escape, those poor, driven creatures, who deliberately open the door and meet of us fight so desperately to hold tight shut as long as we possibly can?

Is it age they dread?

Are his its drawbacks, but it has blessings, too. And have you never noticed that it is almost always the young who want so desperately to die?

Is poverty the ghost that lurks in the dark? Poof!—what a poverty anyhow but a chance to show the stuff you're made of.

Disappointment, in love—well love is merely a form of madness.

A rather agreeable form to be sure, but still a madness while it lasts.

Who but a madman would cherish the delusion that in all this crowded world there is only one human being who could by any chance make him happy?

I heard a man sing a strange song the other night.

"River, keep way from me. "I ain't breaking your heart. "Don't you try to break mine."

And while he was singing you knew that sing as he might the river was running nearer and closer; the wild, fierce, relentless, madness of the river we call love.

Ten nine out of ten suicides are young, and seven out of ten are in love, or think they are.

And if they'd only wait for six months, or six weeks, or six days, they'd laugh and wonder what on earth was the matter with them.

Strange creature—we mortals.

Copyright, 1931, for the Boston Evening American

Some Hints to Aid Charm

EXCEPT BY means of plastic surgery it is next to impossible to remove heavy wrinkles that seam the face. Light ones can be erased by the use of a heavy nourishing cream with light tapping movements and by application of ice. Treatment is directed at tissues, not at the skin.

• • •

"There's a girl I know," confessed the young feller, "who charms and enchants me with her teeth. Isn't that a ridiculous idea? It is a fact. She's a sort of dumb creature, not so pretty that she'd stop the traffic. But she has red lips and a radiant smile. When her lips part and she displays those lovely teeth of hers—as white as snow—I get all of light hearted. She knocks me flat." Will the beauty class please take notice? Look up old Doc Dentist's telephone number and get busy on the repair work.

House Pests a Menace to Health

By DR. R. S. COPELAND

A STORY is told of a man who asked his druggist to sell him ten thousand roaches, and a generous assortment of other pests. He explained that he was about to move from the apartment in which he had lived for several years and that his lease demanded he leave his apartment in the same condition he had received it.

Dr. Copeland

The roach is the most common and most offensive of the insects seen in present day habitations. There are no less than a thousand different type of this unwelcome pest. They are unpleasant and really dangerous neighbors

Cleanliness and keeping the food in jars and places that cannot be reached by roaches is important in exterminating them. All cracks and imperfections in buildings that may serve as breeding places should be eliminated.

The best poison for the roach is Sodium Fluoride, finely ground and mixed with meal.

Answers to Health Queries

ANXIOUS. Q—What can be done for snake bite? Is there some simple treatment which can be used at least until medical aid may be had?

A—Bites of native snakes are seldom, if ever, fatal, but it is always wise to treat the bite as soon as possible. The poison must be eradicated before it has a chance to get into the general blood supply. For full particulars send a self-addressed, stamped envelope, and repeat your question.

ARTIE. Q—What do you advise for pimples?

A—First attention must be given the digestion. Constipation is an important factor and, even though the bowels move daily, there may be sluggishness.

Copyright, 1931, for the Boston Evening American

nothing like it!

NO OTHER cereal so crisp. Rice Krispies actually crackle out loud in milk or cream. Children love them.

And such flavor! The taste of toasted rice. A different treat for breakfast. Wonderful for the kiddies' lunch. So wholesome and easy to digest. Rice Krispies are handy to use in recipes. Take the place of nutmeats. At grocers. Made by Kellogg in Battle Creek.

19% lower in price

Kellogg's RICE KRISPIES

Girl's Place to Recognize the Boy First

By MRS. BEECKMAN.

DEAR MRS. BEECKMAN:

1—Is it correct for a girl, while walking in the company of her brother and cousin, to recognize first a student male friend, or to wait until he greets her and then return the greeting?

This happened while walking down the street and I said, "Hello Bill" to the boy. We are in the same class and are both 16 years of age?

2—Is it correct for a young man to walk between two girls down the street? G.

1—The girl makes the sign of acquaintanceship with a boy . . . and you were correct.

2—No. He walks on the side of the pavement nearest the curb.

Remove the Gloves

DEAR MRS. BEECKMAN:

Does one ever wear long gloves to a dinner-dance? If so, how are they managed? Are the fingers just turned under during the dinner? I like to wear the gloves when dancing, but didn't know whether they were correct at a dinner-dance? W.

It is quite correct to wear long gloves to a dinner dance, but they should be entirely removed while you are eating. Then, if you wish, you may put them on again when there is dancing after dinner. They are awkward turned in at the wrist.

The Best Joke I Ever Heard

The Boston Evening American will pay $1 for the best one of the jokes published here each day. Address "Best Joke," Boston Evening American.

TODAY'S WINNER

Jim: "Come out to the house for dinner tonight, Joe."

Joe: "Try. Can't do it. I'm going to see Hamlet."

Jim: "Oh, bring him along, too!" JOHN GREEN,
25 Bay st., Cambridge.

HONORABLE MENTION

"Hello, bought a saxophone. Have you?"

"No, I borrowed it from the man next door."

"But you can't play it."

"Neither can he while I've got it." HARRY KAVAJIAN,
643 E. Eighth st., South Boston.

Prospective Lodger—The bedroom is all right, only the ceiling seems a bit low

Landlady—But you don't sleep standing up, do you?

BEATRICE E. JOHNSON,
65 Savin ave., Norwood.

Daily Pattern

By MARIAN MARTIN

9204

Scallops Are Very Smart

PATTERN 9204.

THE FASHION for scallops is a happy one, indeed, as no other manner of seaming lends more charm and chic to a frock. Here the bodice yoke achieves the effect of a bolero smartly scalloped. The short kimono sleeves and the joining of the skirt flare repeat the scalloped theme.

Pattern 9204 may be ordered only in sizes 14, 16, 18, 20, 32, 34, 36, 38, 40 and 42. Size 16 requires 3¾ yards of 36-inch fabric.

To get a pattern of this model send 15 cents in coins or stamps (coins preferred). Please write very plainly your name, address, style number and size of each pattern desired.

The Pattern Catalog contains an excellent arbortment of afternoon, sports and house dresses, exquisite lingerie and pajamas and adorable kiddies' models, also delightful sorcsory patterns. Price of catalog, 15 cents. Catalog and pattern together, 25 cents.

Address all orders to Boston Evening American Pattern Department, 223 West 18th st., New York city.

Now It's India Tea for Icing!

Have you tried India Teal India Tea, iced, is the last word in a cooling and invigorating summer drink!

Chilling never weakens its fine flavor. India grows the finest tea in the world. To get genuine India Tea, look for the Map of India (shown below), on packages of tea you buy.

INDIA TEA

INDIA TEA

Drink MOXIE Distinctively Different

For Steady Nerves

WHETHER your daily task takes you to dizzy heights or is of less hazardous character, steady nerves are essential to success.

Meat is the ideal drink for the worker. It feeds and tones the nervous system. And in its combination of more than 18 pure ingredients there is true refreshing, vitalizing tonic value. Moxie restores lost energy quickly and naturally.

Drink Moxie with meals. Keep it on ice at home. It's the healthful drink for everyone.

NATIONAL TENNIS CHAMP PLAYS AT LONGWOOD

FANNING

By GEORGE UNDERWOOD

Legs Spell Victory. On Mat and in Ring. Some Famous Limbs. ↕ *Dempsey and Fitz. Tunney and Mickey. DeGlane and George.*

Chorus Not Only Place That Legs Count

A fighter may fight with his fists but he stands upon his legs,
And just how far he's going to go depends upon his pegs.
The same thing goes for grapplers, too, and a grunt and groaner's winnings
Depends not on his grunts and groans but on his underpinnings!

Legs! Legs! Legs! Legs which gave Pavlowa the spring of the fawn and the grace of the bending rye. Trim, graceful legs which won Mistinguet fame. Legs which brought Nurmi to glory. Legs which carry a ball player through the years or stiffen and carry him down the trail into the Barren Lands. Oak trunk legs of wrestler and weight thrower. Thin wiry legs of DeMar, the Marathoner. Long, lean, supple, springy limbs of the high jumper. Trim, springy, supple, tireless limbs of Dempsey at his peak. Stockier, stodgier limbs that cracked under the old Manassa Mauler in later years. Legs! Legs! Legs! Legs on which a fighter must stand or fall. Legs which oft spell victory or defeat in the prize ring.

Legs are just as important to the wrestler as to the boxer, but in a different way. Frank Gotch had a wonderful pair of legs so did George Hackenschmidt. So also has Strangler Lewis. Through his legs Stecher achieved all of his brilliant mat success. Joe achieved all of his triumphs with the deadly leg scissors. At the start of his career he used to train for hours squeezing a sack of oats between his powerful thighs. When Stecher wrapped those long, sturdy, tremendously strong legs around a wrestler his opponent fat as if in the grip of a boa constrictor.

DeGLANE'S LEGS

Glance at the underpinnings of Henri DeGlane and Ed George, who will wrestle for the heavyweight championship of the world at the wrestling show under the auspices of the Crosscup-Pishon Post at Broken Field tomorrow night. They are figuratively trunks of oak. Which will carry their owner in to an opening the quicker, which will hold their speed, spring and suppleness the longer tomorrow night? Answer this question and you will name the man who will leave the mat a world's champion tomorrow night.

Legs! Legs! Legs! Do you think Dynamite Gus Sonnenberg would score with his famous "flying tackle" if it wasn't for his wonderful pair of legs? Those underpinnings catapult Sonnenberg at the foe as if he was thrown from the mouth of a cannon. When Sonnenberg's legs go he will go with them.

Glance at those thick, sturdy underpinnings of Mickey Walker that Hal Coffman has sketched for you a parasang to starboard. They have played almost as prominent a part as the big boned wrist and forearm and little bowlder of a fist in keeping Smiling Mickey in the forefront of the fighting for almost fourteen long years. Yes, Mickey has been nigh on to fourteen years at the fistic bench. If he didn't have that wonderful pair of legs he wouldn't have lasted half as long. Only a pair of such strong sturdy legs could carry a middleweight into a fight which is a world's championship in everything except the name.

Fitz's legs resembled a pair of barrel staves
Bowed in at the middle, as rippling as the waves;
But how old Fitz could soak 'em! With pipestem legs and all
He knocked opponents goofy, no matter large or small!

Legs are deceiving. Take the thin, spindleshank, knock kneed, underpinnings of the late Bob Fitzsimmons, one of the greatest punchers of them all. Above the waist Fitzsimmons was a heavyweight. Below the waist he was only a welterweight—scarcely more than a lightweight. Ruby Robert's underpinnings looked as if they would buckle under him any moment, but they were of steel and whalebone and of such peculiar construction as to enable Fitz to put tremendous leg leverage into his punches. Only a fighter with the peculiar limb construction of Fitzsimmons could employ the deadly left shift as effectively as did Freckled Bob.

Legs dethroned the great John L. Sullivan and made James J. Corbett heavyweight champion of the world. Corbett had long lean trim race horse limbs, the legs of a natural athlete. Corbett was a great all around athlete. He could sprint, swim and was a star ball player. Sullivan also had a great pair of legs, sturdier, stronger, more in conformation with his build. But the strength, suppleness, nimbleness had left them when he met Corbett. Sullivan was knocked out through leg weariness chasing the lean, trim, race horse limbed, nimble footed Corbett.

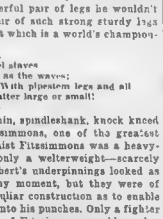

ED. GEORGE'S LEGS

Legs won and lost both Dempsey-Tunney battles. Footwork won the title for Tunney in the Battle of the Big Rain in Philadelphia. Legs saved Tunney from going down to sure defeat in the Battle of the Long Count in Chicago. Dempsey had Tunney down on the floor ready for the "kill," just as he had many other rivals. But by the time the old Manassa Mauler floored Gene, Jack was so leg weary that he couldn't follow up. Tunney got up, backed away and waltzed the leg weary Dempsey dizzy. Had Dempsey's legs been the same at Chicago as they were at Toledo, Dempsey would have regained the heavyweight championship of the world.

There never has been a great fighter who did not have a great pair of legs! Bad legs may prevent the giant Primo Carrera from reaching the fistic heights. Physically the giant Italian has everything but legs. Look at them and you will see they are lined with varicose veins. If Carnera ever is knocked out you will find the Italian's weak underpinnings will be the cause of it.

Now Primo's underpinnings are thick as an oak tree—
We bet they measure 3 feet, 'round calf or thigh or knee! . . . . .
But soon they're bound to buckle and great will be the fall—
You better get our frank advice, or could not be here at all!

— Jack.

BOSTON EVENING AMERICAN SPORTS

LEGS! LEGS! LEGS! ON WHICH A CHAMPION STANDS OR FALLS!

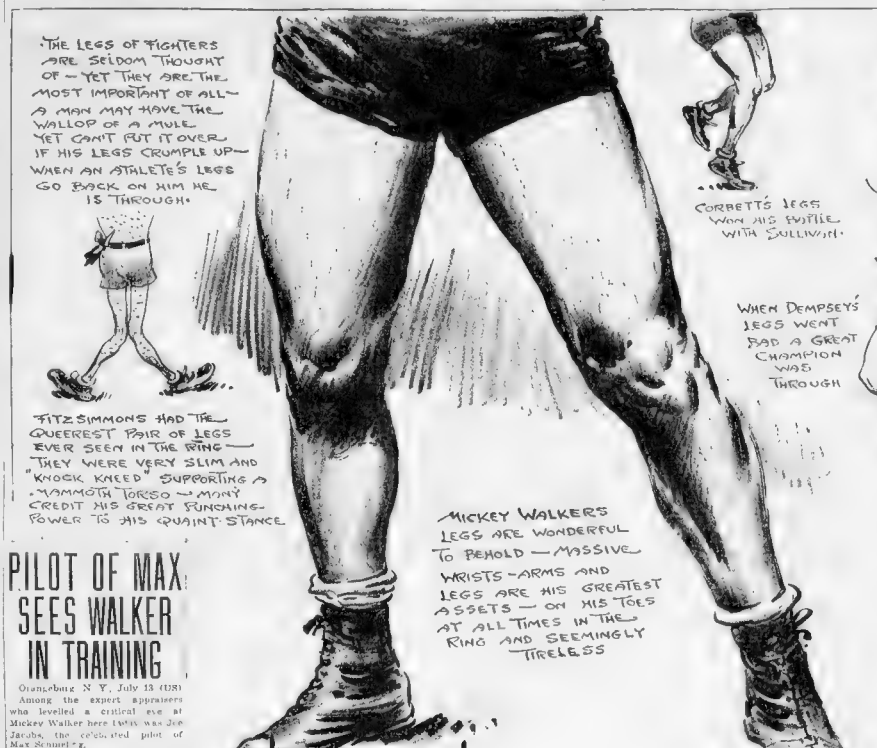
"THE LEGS OF FIGHTERS ARE SELDOM THOUGHT OF — YET THEY ARE THE MOST IMPORTANT OF ALL— A MAN MAY HAVE THE WALLOP OF A MULE YET CAN'T PUT IT OVER IF HIS LEGS CRUMPLE UP— WHEN AN ATHLETE'S LEGS GO BACK ON HIM HE IS THROUGH."
CORBETT'S LEGS WON HIS BOUT WITH SULLIVAN.
BENNY LEONARD HAD PROBABLY THE BEST LEG ACTION OF ANY FIGHTER—
WHEN DEMPSEY'S LEGS WENT BAD A GREAT CHAMPION WAS THROUGH
FITZ SIMMONS HAD THE QUEEREST PAIR OF LEGS EVER SEEN IN THE RING— THEY WERE VERY SLIM AND "KNOCK KNEED" SUPPORTING A MAMMOTH TORSO — MANY CREDIT HIS GREAT PUNCHING POWER TO HIS QUAINT STANCE
MICKEY WALKER'S LEGS ARE WONDERFUL TO BEHOLD — MASSIVE WRISTS-ARMS AND LEGS ARE HIS GREATEST ASSETS — ON HIS TOES AT ALL TIMES IN THE RING AND SEEMINGLY TIRELESS
HAL COFFMAN

PILOT OF MAX SEES WALKER IN TRAINING

Orangeburg N. Y., July 13 (US)

Among the expert appraisers who levelled a critical eye at Mickey Walker here today was Joe Jacobs, the celebrated pilot of Max Schmeling.

Attired in a cream colored summer creation that was the target of every eye, male and female, in the crowd of 300 that Gus Wilson wedged into the open-air pavilion Jacobs rated a special introduction from the ring and then fell to taking notes as Walker banged away at his sparring partners.

Jacobs will size up both men and later pick the man he thinks will win at Ebbets Field a week from Wednesday night. Of course, Joseph is storing away a lot of information in the back of his shrewd brain for future reference.

"You can't tell," he says, "here is the fellow who may be the next man to tackle Schmeling. He looks pretty good to me."

Walker's Sunday matinee drew many customers from New York and the countryside. The Wilson lawn was packed with motors and there were almost as many women and children as men in the crowd that perched on the bleachers surrounding three sides of the canopied ring.

Mickey boxed six rounds, two each with Don Petrin, of Newark; Charley Anderson, of Chicago, and Jack Webb, of Tampa. Never a flashy worker in a gym with the big glove, the Harmon thumper gave the impression of latent power that he permitted to escape in occasional flurries of hooking.

"My, oh my," exclaimed Jacobs. "It's going to be just too bad for Sharkey if Mickey can get through with those lefts to the head and stomach. You know you can put more on a hook when you are bringing it up than when you come down with it. Sharkey will have to come down and he may find it awkward to adapt himself to that style. Jacobs was skeptical about Walker's weight.

"Do you mean to tell me," he demanded of Teddy Hayes, "that he weighs only 176 pounds now? He looks like a heavyweight all right. He strips big. I would guess him at around 190. He's about just thick and from the hips up he has the build of a heavyweight and the punch, too."

As Walker boxed with Hayes inside the ropes holding the watch Jack Kearns stood back of a corner watching every move intently.

BEACON TEAM IN CUP LEAD

The Beacon A. C. soccer eleven of Everett pinned a 2 to 1 defeat on the Clan McGregor eleven of Quincy in the opening game of the two-game series for the Mayor James M. Curley cup yesterday at Franklin Field before a crowd of 2000 fans.

By outscoring the Quincy Kilties, 2 to 1, the Beacons will go into the second contest, which will be played at the same grounds next Sunday, with a one goal lead, the series being one where total goals determine the winner.

The game was easily the best amateur contest of the year, the elevens battling hard throughout the entire ninety minutes of play without a letup.

The Quincy Kilties had much the best of matters in the opening stages, but Jenkinson, McDonald and Rew, the Beacons' last line of defense, simply wouldn't be beaten.

After 15 minutes play which was mostly confined to the Everett team's half of the field Bob Ferguson sent a long punt down the pitch to Charlie Norman, who in turn lobbed it neatly in front of goal and Dave Ross opened the scoring for the Beacons.

Nettled at this reverse the Kilties came back again and hammered away at the opposing goal until finally Jenkinson was forced to admit defeat on a clever header sent by Archie Allison and the teams were level at the end of the first period.

How to Battle Wolf

By MYLES T. McSWEENEY

"Dear Sirs: We have been constant readers of your column for one day. Will you kindly print the official rules for 'Battling the Wolf,' that favorite and famous American indoor sport. Signed: John Hurley, 'Hank' Geary and Tom Bunyon."

In answer to the above inquiry, we beg to state. The official rules follow:

1—When wolf appears at door at first of month, throw wolf a promise.
2—If wolf persists in staying, tell him to call next week on a day you know you won't be home.
3—Tell wolf you've moved.
4—Hit wolf with axe.
5—Hold barbecue.
6—Don't buy what you can't pay for. Wolf will starve.

Please come around on pay-day.

WESTERN GOLF TOURNEY ON

Portland Golf Club, Portland, Ore., July 13 (INS)—One of the classiest fields in the history of the western amateur golf championship will storm the greens and fairways of this precise and tricky course here today in the first qualifying round of the 32d Western Golf Association tournament.

Leslie S. Gordon of the Indian Hill Club of Chicago and president of the Western Association, will tee up with Eric Hauser, jr., of the Portland Multnomah Club as leadoff pair, to be followed at five-minute intervals by the 112 aspirants for the title, including many former champions.

HAGEN, ALLIS UP TOMORROW

Toronto, Ont., July 13 (AP)—Walter Hagen, Detroit veteran, and Percy Allis, British-born pro at the Wannsee Club in Berlin, tomorrow will play 36 holes in an effort to determine which shall succeed Tommy Armour as Canadian open golf champion.

Unruffled by a driving rain, Allis jammed home an 8 foot putt at the home green late Saturday afternoon for the birdie 3 that enabled him to tie Hagen at 282 for the 72 holes of the championship proper. The playoff for the title was put over until Tuesday because Allis already was booked for exhibition matches yesterday and today.

Hagen had the championship apparently sewed up until he lost four holes of his fourth round. At that point he held what seemed like a safe lead, but he missed his tee shot at the 16th.

He got his pars at the 17th and 18th, but by that time the damage had been done. Allis, six strokes behind after 63 holes, used up only 32 strokes on his last nine and climaxed a display of brilliant golf with that long putt at the 18th that he needed so badly.

20 GRAND AFTER $70,000 WIN

Chicago, July 13 (AP)—If there is any question as to the identity of the season's champion three-year-old, it probably will be settled Saturday at Arlington Park in the world's richest three-year-old race, the $70,000 Added Classic.

Twenty Grand, Mrs. Helen Hay Whitney's great thoroughbred, is stabled at Arlington, and unless his recent injury is aggravated, he will try it again with A. C. Bostwick a Mate, the only horse to defeat him this season.

The presence of the big bay in the classic will frighten away a lot of other horses, but the mile and a quarter feature is expected to gross between $80,000 and $90,000. Should he be unable to start, a gross value of $97,000 would not be surprising.

Twenty Grand took his first exercise on Arlington a lightening fast strip yesterday and appeared to have completely recovered from his back strain suffered in winning the Dixie Handicap July 4.

He galloped a mile and one-half times, each was a fast one, an easy half mile. He was clocked in 50 seconds for the latter effort.

Trainer Jimmy Rowe expects to ask Twenty Grand to go the classic distance Wednesday and will make his final decision after that test.

The field for the classic with the exception of Mate and Vander Pool, is assembled at the track, and the two absentees are expected not later than Thursday. Mate was scheduled to arrive this morning, while Vander Pool is due Wednesday or Thursday.

DOEG SEEKS TO RETIRE CUP AT LONGWOOD

John Hope Doeg, rangy left-handed youth who now possesses the national singles crown and is the top-ranking player of the United States, starts his fight to retain the cup at Longwood Bowl when the 41st of these classic tournaments opens at the Chestnut Hill grounds today.

Doeg won in 1925 and 1926 and was in the 1927 conflict until Vincent Richards put him out in the first round.

Tommy will have a hard time to keep the cup with him for a third defending, for many one of all may upset his apple cart.

Here are the players in the tournament:

1—John Doeg, national singles champion.

2—Wilmer Allison, member of the Davis Cup team for two seasons.

3—Keith Gledhill, 1924 intercollegiate champion.

4—Ellsworth Vines, national clay courts champion.

5—Frank Shields, 1927 intercollegiate champion, 1930 Longwood Bowl winner.

6—Junior Coen, protege of Bill Tilden.

7—Jan Kozeluh, brother of Karel and Czecho-Slovakian Davis Cup team member.

8—Arthur Ham, Canadian Davis Cup team member.

Cliff Sutter may be the one to upset the present dope Sutter won a year ago, defeating Sidney Wood, now a member of the U. S. cup team in Paris, in the final.

Davey Jones of Columbia, who upset Johnny Doeg earlier in the summer at New Jersey, and G. Holmes Perkins, Massachusetts states singles champion, are other clever entries.

Allison, Former Winner, to Play in Tourney

Wilmer Allison won the Longwood Bowl tournament in 1928 and is one of the most experienced in the draw. Allison conquered Cornet last year at Wimbledon.

He has been victorious in Maine this summer and both in advance of his play at Rockaway. Allison is a hard one to put out of competition.

Frank Shields may be the dark horse of the tournament with a chance to cop. Miss Helen Wills Moody, twenty-six times Longwood champion, is not expected as she will take the Pacific coast until mid-August. She may arrive too late to play. However, Mrs. Moody will appear at Longwood in exhibition events before the week is over.

Newton Upper Falls Beats Quigley, 7 to 5

The Newton Upper Falls team started the second half of the Hub Twi League by beating the L. F. Quigley club of Chelsea, 7 to 5, yesterday afternoon, at Newton Upper Falls. It was the first appearance of the Chelsea aggregation in the league and their three run lead in the opening inning forced Newton to an uphill battle until the eighth when a four run cluster put the 1930 champions on top.

White took ten of the twelve rounds scheduled, handing Sanchez a terrific beating. It was the Texan's fourteenth straight win.

Sharkey Charges Plot to Keep Him in Poor Shape

Pompton Lakes, N. J., July 13 (US)—Almost frantic because he cannot procure sparring partners of any variety and especially those of the style, weight and height of Mickey Walker, former middleweight champion who is to be his opponent in a 15-round bout which is to feature the Milk Fund show at Ebbets Field in Brooklyn July 22, Jack Sharkey accused Jack Kearns, Walker's manager, of bribing boxers Sharkey had signed to help him prepare for his contest with Michael to refrain from working with the big Bostonian.

"Yes, that's what I said, bribery, coercion and intimidation. How is it that as soon as the news leaks out that my trainers have gotten a few punch absorbers for me the sparring mates immediately develop hoeves, hives and bunions," sputtered the thoroughly irate Lith.

"Kearns knows I must practice punching with fighters of Walker's like. Evidently Kearns is going to see that I do not get the men I need."

Dilboy Post Will Try Again Tonight

Dilboy Post's much postponed amateur boxing tournament will be held tonight, at Dilboy Field, Somerville weather permitting. Competition will be held in the following five classes, 126, 135, 147 pounds and heavyweight open and 135 pounds class for novices.

Including in the entry list is Joe Delmont, junior national welterweight champ, from Roxbury. Delmont will face plenty of opposition in the persons of Joe Silva, Taunton; John La Rosa, East Boston, and Vito Albano, Everett.

Women Ready for Title Swim Meet

New York, July 13—The National A. A. U. swimming and diving championships start here on Wednesday, with stars from all parts of the nation ready to battle for the titles.

Texans Always Could Win Decisions in Mexico

Mexico City, July 13 (U.S.)—Tommy White, Houston, Texas, added Cuba's middleweight title to his Mexican welterweight crown, with a wide-margined decision over Kid Sanchez.

DEGLANE CONFIDENT HE WILL DOWN GEORGE

"I WILL WIN," SAYS MAT CHAMP

By MR. BOSTON

I wish to tell the folks back home that this Henri DeGlane, world's heavyweight champion, who defends his crown against Ed Don George in a finish bout at Braves Field tomorrow night, is all that the name champion implies.

Just to make sure that DeGlane is ready for his match with George at the Coliseum Pier, Doc ——— and I jumped into his training camp at Pine Grove Inn just outside of Martinsboro.

The idea of paying entrance fees to get ready for an important bout at outdoor camps is something new. Gus Sonnenberg trained at an outdoor camp for his match with Stanziel Lewis at Pen——, N. J., a few years ago, but this is the first time that both principals for a big match have been down there stuff——

DeGlane is a handsome fellow. Doc Adams of the wrestling game, a perfect athlete.

Mr. Boston

De Glane Says Bout Will Prove His Worth

Master A. A. Match of Mr. —— and the French citizen of that ilk ——— Hotel a dinner following ——

Before the champion went to the dinner I asked him what he thought about his coming meeting with George.

"This bout will give me an opportunity to prove I am a real champion," said DeGlane. "George licked me in the ring early this year. I don't wish to offer an alibi, but I believe that was the real cause of my defeat.

"At Buffalo recently I would have won from George if the bout had not been stopped by the 11 o'clock rule in New York.

"I have a better knowledge of wrestling than George and am also stronger than the former college star. I have also perfected a defense for his flying tackle. I'll knock his head down and send him rolling to the canvas. I'll win at Braves field and then go on to conquer any wrestler that runs in my path. They all can have a shot at my crown."

Yale Star Coach at U. of Mexico

Mexico City, July 13—Fred Linehan, who graduated from Yale University last June, will be head coach of football at the University of Mexico next fall. Linehan starred in baseball and football at Yale and was selected on many All-American teams.

GOOD GOLF

By CHESTER HORTON

Golf's Greatest Teacher

The grip itself has nothing like the importance in golfing that golfing theory has attached to it. There are few thoroughly enjoy——

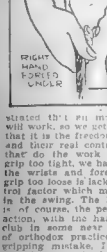

strated that in no manner of grips will work, and we get the conclusion that it is the freedom of the hands and their real control of the club that do the work effectively. A grip too tight, we have seen, makes the wrists and forearms rigid; a grip too loose is lacking in the control factor which must be present in the swing. The happy medium is of course, the perfectly natural action, with the hands set to the club in some near approximation of orthodox practice. A common gripping mistake, I think, is the one of having the left hand far to the right, as shown in the picture. This promotes rolling of the left forearm, and also forces the right hand under as shown. It also promotes weak hitting. Take your grip in the natural manner, as given alongside in the sketch for comparative purposes.

(Copyright, John F. Dille Co.)

CALIFORNIANS---HERE WE ARE!

Two beauties, say we. DORIS McLEOD, left, and GLORIA SCIGLIANO, right, and they came all the way across the continent along with Helene Madison and other coast stars to show Eastern girls their wake in the annual national amateur swimming championships in New York this week. C'mon in! The water is fine in the swimmers' cry this week.

Earnshaw Is Greatest Mound Workhorse

New York, July 13 (AP)—Sometimes when big George Earnshaw trudges out to the mound to fire baseballs past the hitters, sometimes as often as every other day, the faithful must wonder why Connie Mack doesn't quit picking on that burly, willing fellow.

But strangely enough, most of the times that Earnshaw and Bob Grove march out to the rescue of some other struggling Philadelphia pitcher, Connie Mack has nothing to do with it. He looks down the bench a piperingly when there's a relief job to be done. Sometimes it is Grove, but oftener it is Earnshaw who speaks up:

"I'll go out there."

Earnshaw is a 6-foot 3-inch, 200-pound husky of ancient Quaker stock, listed in the Social Register, a Swarthmore College graduate well-to-do in his own right. He loves to pitch the way Babe Ruth likes to hit and if he had his way he'd be starting games for the Athletics every other day.

With 15 victories to his credit and only four defeats marked against him, Earnshaw turned in the "iron man" highlight of the first half of the major league season last week when he pitched a full game Sunday, July 5, and lost through errors to the Senators; pitched nine more and trounced Washington Tuesday; and then came back Friday in a relief role to halt the Yankees for eight innings and finally win out in the 14th.

Earnshaw Popular With His Mates

This Earnshaw is a wholesome, good-natured sort of fellow, a comedian in a small way, practical joker and as popular a man with his mates as there is on the team.

Four years before he ever played professional football he was a holdout.

Following the late Jack Dunn, manager of the Baltimore Orioles, sent him a contract and each year he sent it back labeled "not enough money." He gets between $18,000 and $20,000 a year now.

Like all pitchers, Earnshaw takes great pride in his batting ability. Sometimes, for a laugh when the game is all but won, he stands like a statue of a batter and never moves while the balls whistle by.

One day in Cleveland, Luke Sewell, the Indians' catcher, stopped the second to shake him and see if he was awake.

Earnshaw played football at Swarthmore, besides pitching, but the system he uses with Connie Mack failed miserably on the gridiron. He was fullback of a bad rival was tearing the Swarthmore line to pieces when big ——— ushered on the bench.

"Let me go in, coach," he pleaded, "I'll stop that guy."

The coach sent him in. And one play later they carried him off, feet first, and he has stuck to baseball ever since.

Paul Kanaly Entered in Walter Scott Mile

P—— Kanaly, of Belmont ——, of Frank Kanaly, the Yale athletic coach, will be a starter in the Walter Scott mile, the feature event of the Boston Caledonian Club games to be held at Caledonian Grove, West Roxbury, Saturday afternoon, Aug. 1.

Bouts Last Night

By the Associated Press

Buenos Aires—Vittorio Gradinsky, Argentina, defeated Armando Sciarelli, Belgium, 4th, foul.

Mexico City—Tommy White, 1, S. A., outpointed Angel Sanchez, Cuba (15).

Empire Handicaps

By Ed Curley

FIRST RACE—Two-year-olds, claiming; five furlongs

Horse	Wt.	Jockey	Fr. Odds
Zonda	107	——	4-1
Mistral	107	——	6-1
Common	110	——	6-1
Coalton Buck	113	——	10-1
Sun Lee	113	——	10-1
Keewatin	105	——	10-1
Miss Swarthmore	102	——	10-1
Mabel	107	——	10-1
Big Mack	102	——	10-1
Big Maiden	107	——	10-1
Juniper	108	——	10-1

SECOND RACE—Three-year-olds and up; mile and 70 yards.

Horse	Wt.	Jockey	Fr. Odds
Stormy Dawn	116	Workman	7-5
Pilgrim	112	Bridges	3-1
Sun Mission	121	Robertson	4-1
Jerry Simpson	118	Kelly	5-1
Rock Forest	107	Wells	20-1
Sahama	108	Kennedy	20-1

THIRD RACE—Three-year-olds and up; about six furlongs.

Horse	Wt.	Jockey	Fr. Odds
Single Star	114	Brouillard	3-1
Attention	111	Long	4-1
Prather	113	Smith	6-1
Scatter	111	Mack	8-1
Prize Boy	115	Gilbertson	——
Lady Newbury	111	Resek	10-1
Black Feather	113	Murray	8-1
John F.	116	Prior	10-1
Postcard	116	Kennedy	15-1
The Brook	113	Wells	12-1
Norma	103	Callahan	30-1

FOURTH RACE—Claiming; pole and 70 yards.

Horse	Wt.	Jockey	Fr. Odds
Bantern	107	——	4-1
Sandy Bar	107	——	4-1
Garlic	115	——	6-1
Wilful	107	——	6-1
Night Patrol	102	——	10-1
Wella	102	——	10-1
Gilderia	102	——	10-1
Black Dove	115	——	10-1
Whipper (Clarke)	118	——	30-1

FIFTH RACE—Four-year-olds and up; claiming; mile and sixteenth.

Horse	Wt.	Jockey	Fr. Odds
Rock's	107	——	3-1
Farm Hand	121	——	5-1
Dusty Fox	113	——	6-1
Sutsen	106	——	8-1
Jack Tang	108	——	10-1

SIXTH RACE—Two-year-olds; five furlongs

Horse	Wt.	Jockey	Fr. Odds
Lee Shavel	118	——	3-1
Arrow	113	——	3-1
Duffer	113	——	4-1
Shoo	113	——	5-1
Lady Ranger	108	——	6-1
Big Coal	108	——	10-1
Freight	113	——	10-1
Tick On	108	——	10-1
Lucky Merryman	108	——	15-1
Armament	108	——	20-1

Chickadee	113	Lauer	15-1
Lucky Ruler	113	Haller	15-1
Jim Mandon	118	Mandon	10-1

SEVENTH RACE—Riverview Purse (three-year-olds); claiming; pole and 70 yards.

Horse	Wt.	Jockey	Fr. Odds
Wilful	107	——	4-1
Sandy Bar	107	——	4-1
Garlic	115	——	6-1
Wilful	107	——	6-1
Night Patrol	102	——	10-1
Wella	102	——	10-1
Gilderia	102	——	10-1
Black Dove	115	——	10-1
Whipper (Clarke)	118	——	30-1

FIFTH RACE—Four-year-olds and up; claiming; mile and sixteenth.

Horse	Wt.	Jockey	Fr. Odds
Rock's	107	——	3-1
Farm Hand	121	——	5-1
Dusty Fox	113	——	6-1
Sutsen	106	——	8-1
Jack Tang	108	——	10-1

SIXTH RACE—Two-year-olds; five furlongs

Horse	Wt.	Jockey	Fr. Odds
Lee Shavel	118	Brouillard	3-1
Arrow	113	Fator	3-1
Duffer	113	Pahan	4-1
Shoo	113	Smith	5-1
Lady Ranger	108	Callahan	6-1
Big Coal	108	Martin	10-1
Freight	113	Gurney	10-1
Tick On	108	Harvey	10-1
Lucky Merryman	108	Martin	15-1
Armament	108	Stevens	20-1

LARIVEE AND NICHOLS AT WIGWAM

Complete Card at Wigwam Tonight

FOUR ROUNDS

Joe Latonio, Buffalo, N. Y., vs. Jack McCarron, Somerville.

Johnny Harrell, Cambridge, vs. Spec Friend, Oklahoma.

Jerry Lamontagne, Rochester, N. H., vs. Art Nadeau, Cambridge.

Patsy Downey, New Bedford, vs. Jack LaVerne, Malden

Jimmy Scollez, South Boston, vs. Vincent Prescott, Cambridge.

EIGHT ROUNDS

Willie Bush, Waterbury, Conn., vs. Hale Brown, Louisiana.

TEN ROUNDS

Leo Larivee, Waterbury, Conn., vs. George Nichols, Buffalo, N. Y.

FIRST BOUT 8:15 P. M.

MAIN BOUT 10 P. M.

By JACK CONWAY

Now if the dear old weather man will throw his sprinkler away, George Nichols of Buffalo and Leo Larivee will clash in their 10-round bout at Braves Field tonight, under Argonne A. A. auspices.

Nichols and Larivee have been thumping away at pinch-hit bags and sparring partners at local gyms for a week and would like to settle the question of supremacy in the ring.

The rivalry between the candidates for Mickey Walker's welterweight championship, Walker passed up his middleweight title so that he could battle Jack Sharkey for the Milk Fund at Ebbets Field, Brooklyn, on July 22.

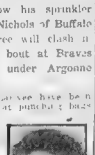

Jack Conway

Nichols has won three of his four Boston starts by knockouts. He is a southpaw like Jimmy Wilson who at one time ruled the middleweight division.

Larivee has also displayed plenty of hitting power in his engagements here. He feels he will halt the Nichols' surge.

Willie Bush of Waterbury and Hale Brown of Louisiana will collide in the semi-final of eight heats.

Milk Fund Opens Hub Ticket Headquarters

Mrs. William Randolph Hearst's Milk Fund, which will promote the 15-round bout between Jack Sharkey and Mickey Walker at Ebbets Field, Brooklyn on July 22, has opened Boston headquarters at Room 222, No. 27 School st. Tommy Parle has been placed in charge of a choice assortment of tickets.

Milk Fund officials are of the opinion that the Sharkey-Walker bout, with a price scale of $2 to $15, will draw $400,000.

The Milk Fund intends to try to match the winner of its bout on July 22 with Max Schmeling. It is felt that the victor of the Sharkey-Walker mill against Schmeling will draw $1,000,000.

Today's Selections and Scratches

EMPIRE CITY SCRATCHES

1—Aknahton, John F., Noesna.

6—Desprit, Red Coat.

Weather clear; track fast.

DEVONSHIRE SCRATCHES

1—Black Lad, Grand Doe, Little Turin.

5—Monus B, Nut, Duclasa, Benjamin.

6—Stephanus, Vice, Dog Star, R. K. Girl, Captain Cell, The Padre.

6—Saith Eagle, Sailor Maid, Club, Winnie O, La Fiesta, Tea Gown

6—Shasta Rock, Winters Moon, Tricky Colonel, Fair Marion.

7—Blue Canopy, Bobbie K. Pollen, Stage Struck, Koras.

Weather cloudy, track fast.

LATONIA SCRATCHES

1—Worthy Polly, Rapid Birdie, Rainbow Chance, Flying Silk, Gloria Diane, Dyson Hill, Switch, Riccardo.

5—Cherokee Ridge, Gun Fire, Jessie Gorham, Lady Baker, Black Ivory, Shandy Gaff, Sugar Jobs, Penthouse Girl.

6—Jimmy

6—Thistle Lad, Kenashaw, Sandra Brown.

6—Nim the Nymph, Brown Taffeta, Old Nan.

7—Sun Mission, Light Air, Aledrie Lass, Tela, Silkoline, Busy Like.

Weather clear; track fast.

EMPIRE CITY CONSENSUS

1—Single Star, Aknahton, John F.

5—Sun Mission, Stormy Dawn, Mowrin.

6—Desprit, Red Coat.

7—Sun Mission, Stormy Dawn, Mowrin.

1—Single Star, Aknahton, John F.

5—Desprit, Hilmar, Dupfern.

6—Sun Friar, Royal Panoply, Dunlin's Son.

6—Drifter, Lace Shawl, Arrow.

AT LATONIA

1—Rainbow Flame, Pilkert, Adrian.

2—Lollipop, Kora, Anny Brail.

3—Finley's Dream, Anita Ormond, Our Emergency.

4—Tantiq, Double Heart, Agincourt.

5—Nita, Guinard, Stat.

6—Aimee Goldsmith, Gotoit, Whisk Arrow.

7—Fair Rebound, Playfellow's Dream, Greeting Beauty.

BEST BET—Aimee Goldsmith.

SHARON DOWNS BLUE HILL TEAM

Sharon defeated Blue Hill in a Norfolk County four-ball league match at Sharon Country Club yesterday, 6 to 4.

Harold V. Kaler was the highest scorer but made four birdies and, with his partner, Wood, won. Kaler was playing with an injured finger. Harold said he probably would not play in the state amateur championship.

Cambridge Ties Waltham, 12 to 12

Jerry Sullivan, former Somerville player, now on the Cambridge team, whaled four out of five to help give the Cambridge men a 12 to 12 tie with Waltham, in Wil——'s first High Tor league game at Thorndike Field yesterday afternoon. In the ninth with three on, Sullivan cleaned the bases with a triple.

Jack Conway Picks Nichols to Beat Leo Larivee

Jack Conway is still standing by his guns and is picking George Nichols of Buffalo to win from Leo Larivee of Waterbury in their ten-round bout at Braves Field tonight.

Conway's 1931 record follows:

W.	L.	P.C.
47	5	.903

Damon Runyon Says--

New York, July 13(U.S.)—I hope and trust that the boys who are telling you what Jack Sharkey is going to do to Mickey Walker on the night of July 22d at Ebbets Field, do not suddenly forget their present rating of Sharkey if Walker flattens him.

I hope and trust that they will not commence telling you, for example, that Sharkey was all through. I hope and trust that they give "the Rumson Bulldog" full credit for his exploit, and ranking thereafter among the heavyweights commensurate to their present rating of Sharkey, which is as first American heavyweight.

The cry just now is for a return match between Sharkey and Max Schmeling in 1932, a match that will most assuredly take place if Sharkey licks Walker. So then, if Walker licks Sharkey, the 1932 match must just as assuredly be Walker and Schmeling.

N. Y. Commission Picks Sharkey as Leading Heavy

The New York Boxing Commission officially recognizes Jack Sharkey as the best heavyweight in the world. It declines to concede Max Schmeling's claim to the championship until Schmeling defeats Sharkey.

Wherefore, if "the Rumson Bulldog" defeats Sharkey on July 22d for the benefit of the famous Milk Fund, of which Mrs. William Randolph Hearst is chairman, Walker automatically takes Sharkey's place in the official rating of the commission, and as far as New York State is concerned, Schmeling will never be recognized as champion until he beats Walker.

The members of the New York Commission, which they approved the Wayne Sharkey match, frankly do not believe that Sharkey would whip Walker so easily that they would have no further concern in that score.

But now the possibility looms stronger and stronger every day that Walker will out-struggle Sharkey and that the commission will have on its hands a real champion. Walker, known as a good fighter and a fine fellow, would be a most worthy champion.

Larivee has also displayed plenty of hitting power in his engagements here. He feels he will halt the Nichols' surge.

Willie Bush of Waterbury and Hale Brown of Louisiana will collide in the semi-final of eight heats.

Milk Fund Opens Hub Ticket Headquarters

Mrs. William Randolph Hearst's Milk Fund, which will promote the 15-round bout between Jack Sharkey and Mickey Walker at Ebbets Field, Brooklyn on July 22, has opened Boston headquarters at Room 222, No. 27 School st. Tommy Parle has been placed in charge of a choice assortment of tickets.

Milk Fund officials are of the opinion that the Sharkey-Walker bout, with a price scale of $2 to $15, will draw $400,000.

The Milk Fund intends to try to match the winner of its bout on July 22 with Max Schmeling. It is felt that the victor of the Sharkey-Walker mill against Schmeling will draw $1,000,000.

CANZONERI IN TITLE FIGHT

Los Angeles, July 13 (UNS)—Tony Canzoneri and Cecil Payne, both in excellent condition, today were prepared for weighing in preliminary to their bout tonight at Wrigley Field, at which, the junior welterweight championship, held by Canzoneri, will be at stake.

Canzoneris trainers had hoped to have him at 132 pounds for the 10-round contest, but he has been finding it difficult to pick up weight, and is expected to weigh 133.

Payne's best fighting form is at 135, but to allow him in the ring at this figure would make it a lightweight championship bout. His handlers put him through the drying-out process yesterday and ——— weighing him to weigh 133 pounds.

Schmeling Stopped in Round by Daniels

One of my brethren, who is as much of an amateur of the Sweet Science as I am, had a curious comment on the Walker-Sharkey fight the other night. He mentioned that Walker fought Greb some years ago, and that Greb almost bored him out of the ring, that Greb couldn't punch a lick.

He failed to state that Walker was a welterweight at the time that Greb was a middleweight, and that after almost being fattened on Boston beans Walker came on to win the fifteenth.

This was in 1925, and it would be as reasonable to take Walker of today off this fight as it would be to argue Max Schmeling's form in his next battle on the basis of his bouts with Larry Gaines, or Gypsy Daniels.

In 1928, Schmeling was knocked out in a round by Gypsy Daniels, who, as I couldn't dent a derby with his punches. Prior to the Schmeling was knocked out by Gaines a Canadian fighter, who was never accounted any great shakes over here. Also Scmneling was licked by Jack Taylor, an American negro, and several others, but that doesn't make Schmeling an inferior fighter.

And I certainly wouldn't go back five years for a line on any fighting current affairs.

Sharkey was knocked out by Romero-Rojas in nine rounds, was on the floor for a count of nine at the hands of Orlando Riverbeiri a guy not never heard of and lost decisions to Eddie Record, Jimmy Maloney, Charley Weinert, Bud Gorman and Johnny Risko, besides being outlasted by Dempsey. But would anyone go back to these defeats for a line on Sharkey's present ability?

All Great Fighters Have Spotty Records

When Georges Carpentier came to this country [illegible] Jack Dempsey he had behind him several knockouts and decision defeats at the hands of American middleweights, yet no one bothered to consider him on his middleweight form.

They were interested only in his heavyweight form or rather his lack of it. Carpentier, at his best, never weighed less than Walker will weigh the night of the 22d.

I can't say how good Walker will prove to you off certain of his fights that every fighter in the record is a bum as far as ability goes. I mean if I consider only these certain fights. For example, Jack Dempsey was flattened in a heat by Jim Flynn when Flynn was practically all washed up. That wouldn't make Dempsey much of a fighter, would it?

For another example, Gene Tunney couldn't more than shade fellows like Jeff Smith, Battling Levinsky, Fay Keiser, Martin Burke, and Chuck Wiggins, and lost to that same Harry Greb in a fifteen rounder, but what did that have to do with Tunney's form in 1926 and 1927, or even in 1929? The answer is nothing.

Before being so cocksure about Sharkey licking Walker, the boys ought to go out to Orangeburg and take a peek at "The Rumson Bulldog" working with fellows as big as Sharkey, and consider Walker's physical condition, and the way he is punching.

I take little heed of gymnasium performances, but I like to see a man's physical condition before weighing his chances in a fight

Diamond Dust

By JOE CASHMAN

Our battling Braves are on their way to Cincinnati today to open their second invasion of the West in a four-game series with the Reds, starting tomorrow.

The Tribesmen completed a six-game series with the Robins in Brooklyn on the Sabbath by copping a doubleheader, which gave them an even break in the encounter.

Just as they did at the Wigwam on Saturday, the Warriors dropped the first game only to come back and win the nightcap. They tucked most of the way in the final tilt but tied it up at the last minute and then won out in the twelfth.

So they are still above the .500 mark in the standing and very much in the running for a high first-division berth.

By taking the Red Sox into camp twice here, the world's champion Athletics increased their lead in the American League race to six games as the second-place Senators were turned back by the Yanks.

The St. Louis Cardinals lost a full game in the National League fight, splitting even with the Cubs, while the second-place Giants were walloping the lowly Phils twice. The defending champions in the senior circuit now have a lead of four games.

Al Simmons is one of the game's greatest hitters, but he looks like anything else but when he plays at Braves Field. The Mackinaw star made a home run on his first trip to the plate in the Sunday doubleheader, but after that he went to bat eight times without making a safety. The last time the A's were here he made only two hits in 18 times up at the Wigwam.

TRIBE TO FACE OLD ALEX IN NIGHT GAME

By GEORGE W. GRIMM.

Grover Cleveland Alexander, one-time star of major league baseball, will come to Boston next month with the House of David baseball nine, which team he manages.

The whiskered nine will cross bats with the Boston Braves in the first night baseball contest ever held in Boston, Thursday night, August 27.

Should rain cause a postponement the teams will play the following night.

Alexander has been working steadily with the House of David team and has all his old stuff on the ball.

Traveling with the House of David nine is the Monarch Light Company of Kansas City. This organization has a half dozen automobile trucks, similar to fire hose, ing ladder trucks which they will run in at the West——

Crew of 15 Men Cares for the Floodlights

They will be set at different positions and all within two hours after they get started will throw the floodlights over all sections of the spacious park. A crew of 15 men, under the arrangements of the lighting ——

The day previous to playing here at Braves Field, the House of David team will be seen at Worcester.

Weather permitting and provided they get their game off with the Braves, Cleveland's pals at Lowell, Mass., on Aug. 11. Sept. 10 at the Polo Grounds with Manager——— N. H., is penciled in.

Also on the Dixie list Stars will clash with the Plainfield, [illegible] Colored Giants on the new Harmon Park ground, Southington at [illegible] Athletics at South End.

They are booked to play at Providence on Aug. 17; Hartford, Aug. 18, Pittsfield, Aug. 19; Waterbury, Aug. 20, and then they trek into New York state.

NEW PRO GRID CLUB FORMED

Chicago, July 13 (AP)—Cleveland has been granted a franchise in the National Professional Football League, and Minneapolis and Newark have withdrawn, making the circuit a 10-club affair for the 1931 season.

Cleveland was taken into the league yesterday at the annual meeting.

To Challenge Again

Sir Thomas Lipton, aged 80 [illegible] issue his sixth challenge for the America Cup in September. The race will come within 12 months of the [illegible]

WIN GUEST TICKETS TO SEE ROBERT MONTGOMERY in 'THE MAN in POSSESSION'

at LOEW'S STATE THEATRE

Here's How! Among the ads in today's Classified five questions below. All you have to do is find the ads containing these answers, write the number and the answers on a slip of paper, and mail immediately to the "Hidden Question Editor" Classified Department, Boston American, 5 Winthrop Sq., Boston, Mass.

The first FIVE correct answers received will receive two COMPLIMENTARY TICKETS to Loew's State Theater ... the next five nearest will receive a pair of single tickets. Names of those winning awards will be published in the Classified Ad Section and tickets mailed to winners.

REMEMBER . . . A NEW CONTEST EVERY DAY . . . ANYONE MAY WIN!

You need not be a subscriber to the Boston American in order to participate; copies may be examined at the Public Library or at the office of the newspaper.

TODAY'S QUESTIONS:

1. Who is at the U. S. Army Base in Section D?
2. What company's phone number is Mystic 2650?
3. Who is in room 813B, Old South Bldg., Boston?
4. Who asks you to "act quickly"?
5. Who offers "examination free"?

Italian Society to Stage Track Meet

The Massachusetts Sons of Italy Relief Society of the Order Sons of Italy in America will hold their second annual outing at Caledonian Grove, West Roxbury, on Sunday, July 26.

In conjunction with the outing there will be a novice track and field meet, open to all registered novice athletes of the N. E. A. U. There will be events for the members of the order and for the members of the Junior Division.

Arlington Park Mutuels

For Saturday, July 11

Five Races	$150.30
Seven Races	$243.48

RED SOX DUE TO CLIMB

BROWNS OPEN AT FENWAY TOMORROW

By JOE CASHMAN

The rest which the Red Sox will enjoy today is just what the doctor ordered.

After dropping nine of their last ten games to the Athletics, Senators and Yanks, the Collinsmen need a day off to pull themselves together for the second Western invasion of the Fens which will start tomorrow with the arrival of the St. Louis Browns.

There's no denying that the natives made a rather sorry showing in their home-coming doubleheader against the champion Macksmen, but that was more or less expected. So was their failure against the Yanks and Senators last week.

They are not in the same class with their powerful Eastern opponents and unless they are very lucky, have little chance of ever stopping them.

And the same holds true for the other four clubs in the circuit.

The A's, Senators and Yanks are so far superior to the rest of the field that the other five clubs rarely stand even a fighting chance of winning when facing any one of the top trio.

Sox Have Chance to Regain Lost Ground

Against the Western entries, however, the Fenway flock has held its own all season and if it doesn't become discouraged it should regain the ground it has lost in the past week while the Browns, Indians, Tigers and White Sox are in town.

Some of the Sox looked and acted as though they were downhearted in the Sabbath twin bill. They couldn't get that way.

When they strutted home for their previous long stand at the Fens, they were suffering from a seven-game losing streak, just as now, and were in the cellar.

Before they departed, though, they had won against the best teams on the wide open spaces and are in fifth place. There's no reason why they can't do this in providing they keep fighting all the way.

The 20,000 faithful fans who greeted the Sox upon their arrival home had only two chances to cheer during the afternoon

Earl Webb Hits Mighty Homer

One was in the first inning when Bill Gaston, who had been out of the game for more than a month and whose arm returned to the mound and held the A's scoreless in the last two innings. The other was in the sixth and last inning if the second game when Earl Webb laced out his 11th homer of the season on a mighty wave which carried it into right center who it fell four feet from home plate.

If Gaston has really rounded into form it will be a great break for the Sox for at his best he is by far the most effective pitcher on the roster and what the team needs most of all right now is mound strength.

What the Stars Did

By the Associated Press.

Harvey Hendrick, Reds—Clouted Pirate pitchin' for two doubles, knocked in a single in double bill, driving in five runs and scoring three.

Adolfo Luque, Robins, and Jocko Sisloid, Braves—Their pitching led to every team in Brooklyn's double-header.

Travis Jackson, Giants—Collected five hits in as many trips to plate and stole pillows.

Flon Hogsett, Tigers—Held Browns to four hits and beat them, 7 to 2.

Waite Hoyt and Roy Mahaffey, Athletics—Held Red Sox to 13 hits in two games as A's won twice.

Eddie Morgan, Indians.—He rammed out four hits in first game with White Sox, scored two runs and drove in one.

John Gelbert, Cardinals—Collected four doubles and single, driving in five runs, against Cubs in double-header.

League Leaders

By the Associated Press.

NATIONAL LEAGUE

BATTING—Hafey, Cards., .381; Davis, Phillies, .361.

RUNS—Klein, Phillies, 76; Cuyler, Cubs, 68.

RUNS BATTED IN—Klein, Phillies, 79; Hornsby, Cubs, 76.

HITS—Klein, Phillies, 121; Cuyler, Cubs, 120.

DOUBLES—Martell, Phillies; Hornsby, Cubs, 26.

TRIPLES—Terry, Giants, 11; Watkins, Cardinals, 10.

HOME RUNS—Klein, Phillies; Ott, Giants, 13.

STOLEN BASES—Comorosky, Pirates; Cuyler, Cubs, 11.

PITCHING—Morrell, Giants, won 4, lost 1; Clark, Reuther, Walker, Cardinals, won 5, lost 2.

AMERICAN LEAGUE

BATTING—Morgan, Indians, .396; Ruth, Yankees, .384.

RUNS—Gehrig, Yankees, 79; Bishop, Athletics, 72.

RUNS BATTED IN—Gehrig, Yankees, 87; Ruth, Yankees, 81.

HITS—Simmons, Athletics, 118; Manush, Athletics, 112.

DOUBLES—Gehrig, Red Sox, 27; Manush, Senators, 26.

TRIPLES—Myer, Senators; Simmons, Athletics, 9.

HOME RUNS—Gehrig, Yankees, 23; Ruth, Yankees, 21.

STOLEN BASES—Chapman, Yankees, 21; Johnson, Tigers, 13.

PITCHING—Grove, Athletics, won 17, lost 3; Marberry, Senators, won 8, lost 1.

SPORTS REEL

DAILY SHOTS FROM EVERYWHERE

One of ours. JOAN McSHEEHY, Boston aquatic star, about to enter the Wykagyll Country Club pool, where she is training with several other national stars for the championships which will be held at Bronx Beach this week.

A horse's life is not so bad. TWENTY GRAND, turf king, as he arrived in Chicago in his private car for his engagement at Arlington track in the Arlington classic. Twenty Grand has been reported as in good condition, but will be all set for the big race.

Baseball in Brief

American League

	Won	Lost	Pct
Philadelphia	56	31	.643
Washington	51	30	.630
New York	48	32	.600
Cleveland	49	38	.563
St. Louis	43	38	.531
Detroit	41	40	.506
Chicago	39	43	.476
BOSTON	28	48	.368

GAMES TODAY

Washington at Philadelphia

AMERICAN LEAGUE RESULTS

At Boston (1st game) R. H. E.
Philadelphia ... 2 0 0 0 0 0 0 0 0—2 7 1
Boston ... 0 0 0 1 0 0 0 0 1—2 6 0
At Boston (2nd game; called at end of 8th account Sunday law)
Philadelphia ... 2 0 0 1 1 5 0 0 0—9 12 2
Boston ... 0 0 0 0 0 0 0 0 2—2 8 2
At Chicago (1st game) R. H. E.
Cleveland ... 1 1 1 0 0 0 0 2 0—5 12 1
Chicago ... 0 0 0 0 0 1 1 1 0—3 12 3
At Chicago (2nd game) R. H. E.
Cleveland ... 0 0 0 1 0 0 0 0 0—1 8 0
Chicago ... 0 0 1 0 2 0 0 0 x—3 8 0
At Detroit R. H. E.
St. Louis ... 1 0 0 0 1 0 0 0 0—2 11 0
Detroit ... 0 0 0 0 0 0 0 0 1—1 8 1
At Washington R. H. E.
New York ... 0 0 0 0 0 0 3 0 0—3 10 1
Washington ... 0 0 1 0 1 0 1 0 x—3 11 0

National League

	Won	Lost	Pct
St. Louis	51	31	.622
New York	51	33	.607
Pittsburgh	47	32	.595
Chicago	45	35	.563
Brooklyn	43	36	.544
Philadelphia	31	46	.403
Boston	30	47	.390
Cincinnati	25	53	.321

GAMES TODAY

Chicago at St. Louis.
Philadelphia at Pittsburgh.

NATIONAL LEAGUE RESULTS

At Brooklyn (1st game) R. H. E.
Boston ... 0 0 0 0 0 0 0 1 0—1 7 0
Brooklyn ... 0 0 1 0 1 0 0 0 x—2 10 0
At Brooklyn (2nd game) R. H. E.
Boston ... 0 0 0 0 2 1 0 0 0—3 7 1
Brooklyn ... 0 0 0 1 0 0 0 0 0—1 11 1
At New York (1st game) R. H. E.
Philadelphia ... 0 0 0 0 0 0 1 0 0—1 6 2
New York ... 0 1 0 1 1 0 2 0 x—5 11 0
At New York (2nd game) R. H. E.
Philadelphia ... 0 0 2 0 0 5 0 0 1—8 12 2
New York ... 2 2 2 0 0 0 0 0 x—6 14 1
At Cincinnati (1st game) R. H. E.
Pittsburgh ... 3 1 0 0 0 1 0 0 —5 14 5
Cincinnati ... 0 0 0 0 0 0 0 0 1—1 6 1
At Cincinnati (2nd game) R. H. E.
Pittsburgh ... 0 0 0 0 0 0 0 0 0—0 5 0
Cincinnati ... 1 1 0 0 0 0 3 0 0—4 11 0
At St. Louis (1st game) R. H. E.
Chicago ... 0 1 0 0 1 0 0 0 0—2 11 0
St. Louis ... 0 0 0 1 0 0 0 0 x—1 6 0
At St. Louis (2nd game) R. H. E.
Chicago ... 2 0 0 4 1 0 2 —9 16 2
St. Louis ... 3 0 0 1 0 0 —4 7 1

Athletic Carnival at East Boston Tonight

An athletic carnival will be held at World War Memorial Park, East Boston, tonight with 24 baseball teams, members of the City of Boston Park Department leagues engaging in games. Other sport contests, sponsored on the city parks, will also be staged. President Bob Quinn will be present.

Mid-Atlantic Court Play Opens

Charlotte, N. C., July 13 (AP)—Forty-eight crack Dixie netmen, headed by range and speedy Wilmer Hines, Columbia, S. C. defending champion, unlimbered their racquets for competition today in the fifth annual mid-Atlantic tennis championships.

STATE TITLE GOLF PLAY ON TOMORROW

By BILL GRIMES.

One of the stiffest assignments any championship field has ever faced confronts the aspirants for Fred J. Wright's State amateur title tomorrow at the Worcester Country Club.

There will be 154 contestants in the qualifying rounds, tomorrow and Wednesday, battling for the 32 match play berths.

Although in the eyes of many experts, Wheeler for years has been rightly regarded as one of the few championship courses in this section, the committee at that club insisted upon lengthening up the lay-out before agreeing to stage the amateur.

In the opinion of the powers at Winchester, the finish was too soft for a championship. Even if they entirely overlooked the 16 tough holes before the finish, some of which have no peers as exacting holes.

In order to prevent any player drifting home in under par, the 17th and 18th holes were lengthened and made far more difficult than the old ones, which were tough enough for even the top notchers.

Although the par of the 17th and 18th has not been changed, these holes are now lengthened to 435 and 445 yards respectively. Before reaching the two finishing holes, Winchester has four other par four holes, measuring from 410 to 440 yards. Although two of the par five holes, the 2d and the 12th are comparatively easy for players eligible for a state championship, this courtesy is offset by three fine one-shotters, the 6th, 9th and 11th.

Lost Shots Can't Be Made Up at Winchester

Winchester is one of the few courses where it is almost impossible to make up any lost shots. There is not what might be termed a soft hole on the course, but there are only a number which will have the sign on too high this week.

For weeks considerable speculation has been centering around the qualifying figures at Winchester for 36 holes. Predictions ranging from 163 to 168 have been heard, but if the course is busy or the qualifying rounds played under any but the best conditions the score will be seen higher than the top figure aforementioned.

At Salem last year, the 163's qualified, while 165 played off at Belmont Spring the previous year and the 166's played off at Essex County in 1926.

Despite the fact that the field may be faster than during the last three championships, it is an absolute certainty that Winchester and the new hall will mount the scores at least three strokes over those that were required to make the match play grade at Belmont Spring.

Fred Wright won the medalist at Salem last year with 150, duplicating Emery Stratton's feat at Belmont Spring in 1928, while Joe Nixon led the field at Essex County with 148.

12 Golfers Have Won 26 State Titles

Although this will be the 27th Massachusetts state amateur championship, there have been only 12 title-holders.

Fred J. Wright, Jr., Albemarle, who is defending his title at Winchester, and Francis Ouimet, who is seeking to regain his old state laurels, have won the classic 11 times between them, the latter having the edge with six times against Wright's five.

Jesse F. Guilford and Arthur G. Lockwood have been the winners and on two occasions John G. Anderson held the title.

Since 1900 Karl Mosher, Reese Burn, and Eddie Lowery, Norfolk, are the only players, besides Francis Ouimet, Fred Wright and Jesse Guilford who have been in possession of the amateur honor of the Bay State. Mosher slipped in at his home club in 1923 and, four years ago, Lowery won at Charles River.

Needham Victor

Needham scored a 9-to-7 victory over Highland in a Norfolk County League baseball match at Needham C. C. yesterday. Dave Murrock carded an individual 75 to feature the Needham play

Table of Runs

From July 5 to July 11

AMERICAN LEAGUE

	G	W	L	Pct.
BOSTON	6	2	4	.333
Cleveland	13	10	3	.769
Chicago	7	5	2	.714
Detroit	5	4	1	.800
New York	8	7	1	.875
Philadelphia	5	3	2	.600
St. Louis	5	3	2	.600
Washington	4	0	4	.000

NATIONAL LEAGUE

	G	W	L	Pct.
BOSTON	4	0	4	.000
Brooklyn	4	3	1	.750
Chicago	3	2	1	.667
Cincinnati	4	3	1	.750
New York	3	2	1	.667
Pittsburgh	3	2	1	.667
St. Louis	1	1	0	1.000
Philadelphia	3	0	3	.000

*No Games.

Junior Golf at Sandy Burr C. C.

The junior championship, open to boys residing in Massachusetts who have not reached their 18th birthdays, will be held at the Sandy Burr Country Club, Wayland, July 29, 30, 31 and August 1 in two sections starting at 8.30 a. m. and will consist of 18 holes medal play qualifying round on July 28, the first 32 to qualify and 18 holes match play July 30, 31, and August 1.

In case of a tie for 32d place, play-off will be held on the afternoon of July 29.

Hub Said to Have More Names on Air Than Other Cities

Very little takes place to attract nation-wide attention unless there is a Bostonian connected with it, some way or another. Isn't that a bragging sort of declaration to be making on Monday? Perhaps it is, yet a surprising degree of truth attends the fact. Historically, educationally, professionally (including theatrically by all means), musically and last, though far from least, radio-land is filled with talent possessed by sturdy sons and daughters of the Hub.

* * *

In practically every division of the great NBC institution at New York, there will be found workers drafted to the network from New England's metropolis.

* * *

Checking over those persons now taking part in the "big jobs" going out over the chain from WEAF and WJZ, we find the following, whose positions range from big boss of production on through almost every department. John Royal, production chief for NBC—why not start there? Then consider Alwyn Bach and John S. Young, announcers than whom there are no better. News concerning John W. Holbrook is also to be reported. Beginning July 22 his announcing duties will include handling one of the biggest programs being broadcast through the WEAF network.

Many More . . . .

But the surface has not been touched. There is Phillips Lord (Seth Parker) and Bob Emery, who, by the way, is still handling his Big Brother work on the NBC chain in addition to his recent WNAC affiliation locally. Next comes Joe Rines of orchestra fame, not forgetting Eddie Dunham, whose production abilities are highly regarded in New York.

Vella Reeve stands in the front rank among the fair sex at NBC—she hails from Beantown, too. Right now she is busily engaged taking part in the Women's Review, heard every afternoon (WEEI) at 3 p. m. They call her Sarah Jordan, for which they must have some reason quite beyond figuring out. Of course, every radio fan in New England knows of the spurt upward recently made by Adrian O'Brien. There is late news of him also. Adrian has just been assigned to the Women's Review along with Vella Reeve.

No End of Them . . . .

Kenneth MacGregor, who has been production man for the programs of Floyd Gibbons, is also a Bostonian. Certainly no history of Bostonians on the air could be penned without including the name of Phil Ponce. It has been he who discovered much of the famous microphone talent now heard on the air waves. There is a glow in his eye when he recalls schoolboy days at the Israel Putnam school and boyhood years spent in Cambridge. His two daughters, Ethel and Dorothea, are also heard regularly. Best of may well be proud of the Ponce Sisters.

Delving into still another division of NBC, we find an energetic fellow named John A. Neagle. His duties are in connection with press relations, which means he is keeping the newspapers informed. John started this Boston idea when he discovered how many individuals from these parts have succeeded in making real places for themselves in the radio realm.

There are probably more than those named above. It is good, indeed, to see Boston names high on the roster (and paytoll), where big things are being done.

* * *

Evangeline Adams (WNAC), who tells what will be what in the stars, is slated to fade out following her July 20 program for CBS.

* * *

Morton Downey has a mania for hats. He now owns more than 75 of them, and they all look terrible on him. N F T

On the Air

Emerging from an unbroken retirement of two years, Marion Talley, former Metropolitan Opera artiste, will appear in the NBC studios to sing on the network, including WBZ, at 10.30 tonight. At the conclusion of her concert which for the most part will consist of arias which she has sung before thousands of opera lovers, Miss Talley will return to her Kansas farm, content to ignore the pleas to return again to the stage.

COMING OUT OF THE ETHER: Rudy Vallee's most cherished wedding gift was a new contract with the Hotel Pennsylvania at what is said a substantial increase. . . . The advertisement states Rudy is to croon "in the hotel patrons until next May. . . . Chaplaining of the U. S. S. dirigible "The Akron," with Mrs. Herbert Hoover as sponsor, will be broadcast on the NBC Auspices. . . . Al Martin, WAAB announcer, breaks the monotony of things by spinning on his station at 8.30 tonight. . . . George Olsen and Ben Lee Harvee meet in not so fond boxing embrace at Braves Field tonight, and Gerry O'Hara, (Fan Fight) Harrison will describe the bruise on WAAB at 10. . . . "News and Interviews" a new feature in which people from all walks of life will be interviewed, starts on the CBS a week from tonight. . . . One of the Gloom Chasers mimicked the "Shadow" on WNAC last night. Maybe it IS the Shadow. . . . And the evening previous the CBS Gloom Chasers had as guest artists NBC Jesters. . . . Maybe the networks will loan each other talent as a regular business. **Imagine Graham saying: "This is the Columbia Broadcasting System."** . . . A diving machine will search for sunken treasure in the Connecticut coast next month, and some poor CBS announcer will be at the bottom of the sea describing what's happening . . . Columbia opens its television studio with a big party Sept 23. . . . CBS will put on the Ben Chocolate Junior lightweight title bout Wednesday night. . . . Leo Reyman is fighting a song called "Wickersham Wail." . . . And the creator of "The Peanut Vendor" has written another, "Negra Soy." . . . Little Jack Little, who is probably runner up to Rudy Vallee in receiving fan mail, is the latter's guest singer the 23rd.

M. O. M.

Monday July 13

6:00 P. M.

WAAB—Dinner music, Statler.
WNAC—Lord and Taylor.
WBZ—Dinner concert.
WEEI—Dinner concert.
WLOE—Greater Boston Merchants.
6:15 P. M.
WBZ—Children's Hour.
WHDH—Popular music.
6:30 P. M.
WAAB—"At the Beach."
WNAC—Dance Tunes.
WBZ—Organ.
WEEI—Jack Brauweis.
WHDH—Dinnerians, Tinkle-Aitch.
6:45 P. M.
WNAC—Uncle Ben.
WBZ—Talk; National Affairs.
WHDH—Musical program.
7:00 P. M.
WAAB—Employment Survey.
WNAC—Sweethearts in Song.
WBZ—Jill Whipple, Sports Review.
WEEI—Old Man Sunshine.
WHDH—Twilight program.
WLOE—Mother's Friend.
6:15 P. M.
WAAB—Boxing Bouts.
WNAC—Wonder Immense.
WBZ—Troubadours.
6:30 P. M.
WAAB—Baseball scores; Announcer Gibbie Trotter.
WNAC—Jerry Atwell.
WEEI—(6:35) News.
WHDH—News; records.
WLOE—Instrumental hour; musical program; news.
6:45 P. M.
WAAB—Wonder Movie Hour.
WNAC—Lum and Abner.
WBZ—Lowell Thomas' Topics.
WEEI—Stebbins Brothers.
7:00 I. M.
WAAB—Dictators.
WNAC—Baseball scores; news.
WBZ—Amos 'n' Andy.
WEEI—Old Painter; organ.
7:15 P. M.
WAAB—One Man Band.
WNAC—Dennis King.
WBZ—Jesters.
WHDH—Song program.
7:30 P. M.
WAAB—Ford Hall Forum.
WNAC—Evangeline Adams.
WBZ—Phil Cook.
WEEI—Will Dodge music.
WHDH—Variety program.
WLOE—Contralto; baritone.
7:45 P. M.
WAAB—Recital.
WNAC—Quarter hour.
WBZ—Mr. and Mrs.

8:00 P. M.

WAAB—Gumpers.
WNAC—Pryor's Band.
WBZ—Harriette Eikind, violin.
WEEI—Howa Business.
WLOE—Crooners; tenor.
8:15 P. M.
WAAB—Gypsy Sweethearts.
WNAC—Little Symphony quartet.
WBZ—Cole and McLaughlin.
WEEI—Weber and Fields.
8:30 P. M.
WAAB—Al Martin, baritone.
WNAC—Ben Bons.
WBZ—Ensemble.
WEEI—Organ.
WLOE—Songs; orchestra.
8:45 P. M.
WAAB—Larry Thornton, tenor.
WNAC—Gloom Chasers.
9:00 P. M.
WAAB—Alperi Orchestra.
WNAC—Crime Club.
WBZ—Roy Hargy music.
9:30 P. M.
WAAB—Daugherty Orchestra
WNAC—Evening in Paris.
WBZ—Real Folks.
WEEI—Family Party.
WLOE—Piano; tenor.
9:45 P. M.
WNAC—Summer Daze.
10:00 P. M.
WAAB—Bravos Fields hour.
WNAC—Jack Lombardo music.
WBZ—Express.
WEEI—Mary and Bob adventures.
10:30 P. M.
WNAC—Scott Furriers present "Arabesque."
WBZ—Concert.
10:45 P. M.
WEEI—Kajan orchestra.
11:00 P. M.
WAAB—Henderson Orchestra.
WNAC—Baseball scores; news.
WBZ—Bill Whipple; sports talk.
WEEI—(11:06) News.
11:15 P. M.
WNAC—Organ.
WBZ—Hungry Five; Joe Rines music.
WEEI—Lido Orchestra.
11:30 P. M.
WAAB—Bert Lown music.
WNAC—Mario Alfieri music.
12 MID.
WNAC—Ben Bernie Orchestra.
12:30 A. M.
WNAC—Organ.

For Those Who Dance

7:00—WAAB—Dictators.
9:00—WAAB—Alperi Orchestra.
9:00—WBZ—Barge Orchestra.
9:30—WNAC—Evening in Paris.
10:00—WNAC—Lombardo music.
10:15—WEEI—Kajan Orchestra.
11:00—WAAB—Henderson music.
11:15—WEEI—Lido Orchestra.
11:25—WBZ—Joe Rines music.
11:30—WAAB—Bert Lown music.
12:00—WNAC—Ben Bernie Orchestra.

Ten High Spots

6:15—WAAB—Kate Smith.
7:15—WNAC—Dennis King.
7:30—WAAB—Ford Hall Forum.
8:00—WBZ—Hoyt's Business.
8:15—WEEI—Weber and Fields.
8:30—WEEI—Gypsies.
9:00—WNAC—Crime Club.
9:30—WBZ—Real Folks.
10:00—WAAB—Boxing bouts.
10:30—WNAC—Scott Furriers present "Arabesque."

Outside Stations

WEAN—Providence	780 Kl. 384 M.
WJAR—Providence	890 Kl. 337 M.
WORC—Worcester	1,250 Kl. 250 M.
WTAG—Worcester	580 Kl. 517 M.
WCSH—Portland	940 Kl. 319 M.

6:00 P. M.

WEAN—Sweetpeats in Song.
WJAR—News, food Room quals.
WORC—Sweethearts in Song
WTAG—Gastronomy.
WCSH—Radio program.
6:15 P. M.
WEAN—Words a Business
WORC—Words a Business
6:30 P. M.
WEAN—Roy Atwell
WJAR—Who's Behind the Name
WORC—Roy Atwell
WTAG—News, baseball scores.
WCSH—News.
6:45 P. M.
WEAN—Eddie Dowling.
WJAR—Dinning Room
WORC—Big Brother
WTAG—Dinning Room
WCSH—Stebbins Boys
7:00 P. M.
WEAN—Baseball, sports news
WJAR—Call of the Canyon
WORC—Current Events.
WTAG—Organ
WCSH—Jesters; Melodeers.
7:15 P. M.
WEAN—Dance Band
WJAR—Dance Band
WORC—Hoot Mon
WTAG—Little Jack Little.
7:30 P. M.
WEAN—Astringen
WJAR—Sweetheart Time
WORC—Read'ng & Pastimes.
WTAG—Amos and 'n' Andy.
WCSH—Weber and Fields.
7:45 P. M.
WEAN—Boake Carter
WJAR—Boake Carter
WORC—Bon Bons.
WTAG—Gypsies
WCSH—Rhythm Boys.
8:00 P. M.
WEAN—Glenn Chasers
WORC—Glenn Chasers
8:15 P. M.
WEAN—Concert Orchestra
WORC—Concert Orchestra
8:30 P. M.
WEAN—Paris
WJAR—Paris
WORC—Dance Orchestra.
WTAG—Jean Paris
9:00 P. M.
WEAN—Dance Orchestra.
WJAR—Jesters and R. S. Adventures.
WORC—Dance Orchestra.
WTAG—Adventures of Mary and Bob.
WCSH—Adventures of Mary and Bob.
10:30 P. M.
WEAN—Scott Furriers present "Arabesque."
WORC—Arabesque
10:45 P. M.
WJAR—Kajan Orchestra; soloists
WORC—Harry Kogen Orchestra.
WTAG—Harry Kogen Orchestra.
WEAN—News, baseball scores; organ.
WJAR—News, baseball scores
WORC—Bert Lown Orchestra.
WTAG—News
11:00 P. M.
WEAN—Henderson Orchestra.
WJAR—Henderson Orchestra.
12:00 MID
WEAN—Bernie Orchestra.
12:30 A. M.
WEAN—Nocturne

Boston Stations

Kilocycles	Call	Meters
1410	WAAB	213
1220	WNAC	241
990	WBZ	303
550	WEEI	545
1500	WLOE	200
890	WHDH	861
920	WRSO	326

Personalities

[illegible] SKILLEN, [illegible] who is also an author, who travel solely by plane and motorcycle . . . LULA VOLLMER [illegible] the resident of 12 [illegible] is well off the Moonshine and Honeysuckle," yet she can't use a typewriter . . . FLOYD GIBBONS entered the heart of the Post-Gazette welcome in an immaculate white linen suit and came out with overalls. Oneon are clean . . . The THREE DOCTORS boast they will never sing the same song twice on the air waves . . . HAROLD STERN leader of the St Moritz Orchestra hoisna a military hand in his spare time . . . NAT BRUSILOFF is pushing FREDDIE RICH for auto frequent appearances on the air . . . ANDRE CHERET, CBS announcer, is a qualified life saver and has rescued 13 lives . . . GEORGE HICKS [illegible] to make baseball games . . . KAY SMITH had to cancel a Capitol Theater engagement last week because her voice was unable to stand the strain . . . Heisenger on his nightly radio entertainment MORTON DOWNEY reads a newspaper M. G. M.

OUR DAILY FOOD
BETTER TIMES FOR FARMERS
Hear Alexander Legge, former Farm Board head, speak on this subject tonight at 10 o'clock
STATION WJAR at 1.40, and WEEI at 9.45 A. M.

BOSTON RADIO FOLK

Personnel of NBC Reveals Many

Evening American on the Air

THE GLOBE TROTTER

of the Boston American and Hearst Metrotone News.

A complete radio daily newspaper! 110 minutes of news, markets, fashions, features, reviews, sports and special entertainment.

213 M.— STATION WAAB —1410 K. C.

7:45- 8.00 A. M.—CITY EDITION OF THE AIR
10.30-10.45 A. M.—FEATURE PERIOD
Mon., Wed. and Friday—Martha Lee's Homemaking Class.
Tues. and Thurs.—Ann Alden on Fashions; News; Stock Quotations.
Saturday—Feature Forecaster; News; Stock Quotations
12.00-12.10 P. M.—MID-DAY STOCK QUOTATIONS; NEWS.
12:10-12 15 P. M.—FEATURES
Wednesday—Uncle Ted
2:30- 2 45 P. M.—STATE STREET EDITION OF THE AIR.
Stock Market Quotations; News Flashes
6 35- 6.45 P. M.—SPORTS FINAL EDITION OF THE AIR.
News Flashes; Sports Results; Features
10:30-10.45 P. M.—NIGHT FINAL EDITION OF THE AIR
SUNDAY—News Bulletins, 6.35 to 6.45 p. m.; 8.30 to 8.45 p. m.

"TRUE STORY" HOUR
now on
National Broadcasting Co.
stations
MONDAY NIGHTS!
Hear these thrilling radio programs every Monday evening instead of on Fridays. Now brought to you over the National Broadcasting Company's red network.
TUNE IN ON STATION WEEI
AT 10:00 O'CLOCK, E. D. S. T.

Advertise Your Wants in the Boston Evening American.

WINNERS OF COACH PRIZES

Constant Bouchard (top), of Topsfield, whose coach was awarded the Boston Evening American cup in the Fisher Body Craftsman's Guild contest. Lower photo shows Miss Erica E. Langhammer of Springfield holding the coach with which her brother, William, won the coach builders' junior contest. (Staff photos.)

TOPSFIELD BOY COACH WINS

Constant Lee Bouchard, 18, of Park st., Topsfield, is the winner of both the Boston Evening American and Fisher Body Craftsman Guild contests for the best model Napoleonic coach.

He received a handsome [illegible] loving cup which becomes his permanent possession [illegible] Boston Evening American contest. His winning [illegible] the Fisher Body contest [illegible] a free trip to Detroit where [illegible] coach will be entered in the national contest for $5000 prize.

His score was [illegible] possible 500, the [illegible] any of the New England [illegible].

Bouchard [illegible] the model [illegible] the two prizes [illegible] work November 7 last year and worked on it every day up until June 30, the day before entries closed.

PAID $50 FOR TOOLS

He was so intent upon his [illegible] that he often forgot about meal and bed time. He had done [illegible] work before [illegible] such an elaborate [illegible]. He has made many airplane [illegible] and models of trucks.

Bouchard [illegible] jewelers saws and [illegible] tools and [illegible] moldings [illegible] coach [illegible] on the [illegible] hours making [illegible] decorate [illegible].

Bouchard [illegible] field high [illegible] last June and plans to enter M. I. T. this fall.

In presenting the prizes, William L. Anderson, representing Mayor Curley, paid tribute to the Boston Evening American for [illegible] such a group [illegible] the interest of youth.

Prizes in the Fisher Body contest were awarded in two classes: junior division for boys 12 to 15, and senior for boys 16 to 18.

William P. Langhammer, 15, of Springfield, who entered the Boston Evening American contest, won $50 and a free trip to Detroit as first place winner in the junior division of the Fisher Body contest. His score was 299½.

George Rosen, 14, 50 Walnut pk., Roxbury, another Boston Evening American entrant, won five medals in the Fisher Body contest. His score was [illegible].

ENTRIES AND SCORES

The full list of Boston Evening American entries and their scores, as announced by Edward W. Kurz, Fisher Body Craftsman's Guild judge, is as follows:

Senior Division—Constant L. Bouchard, Park st., Topsfield, 366½; Guy Bombara, 347 Chelsea st., Everett, 272½; Robert J. Ardini, 1061 Saratoga st., East Boston, 252½; Maurice Holman, 100 Hillside ave., Needham, 249; Russell D. Ferguson, [illegible] Common st., Walpole, 238½; Raymond Barbeau, 8[illegible] New Park st., [illegible]; Emile Bessette, 111 Mechanic st., [illegible]minster, 231; M. J. Gilardone, [illegible] st., Northampton, 224½; Francis Meade, [illegible] 19 Lancaster st., Cambridge, 2[illegible]; John Hopkins, 601 Atkin ave., [illegible] 200½; Flaviano Cifelli, 22 Leavitt st., Brockton, 192½; John Nugent, 46 Forest ave., Hudson, 153.

Junior Division—William P. Langhammer, 26 Stafford st., Springfield, 299; Frederick Crooks, Jr., 17 Benton rd., Medford, 281½; George Rosen, 50 Walnut pk., Roxbury, 248½; William H. Harrison, Jr., 243 Park st., Medford, 226½; Charles H. Mead, South st., Westboro, 226; F. Jackson Churchill, Worcester, 212½.

POLITICS
Notes and Gossip About People You Know

Motoring holds few joys for Frank Pedonti, assistant secretary to Mayor Curley. Recently Frank bought a new machine. Yesterday he left City Hall for Charlestown. The car stopped dead in Sollie[illegible] and it required the advice and assistance of three taxi drivers to get it started again. At the North Station it balked for a second time and had to be towed to a garage. Mechanics worked over it for a long time and finally got it in motion again. He reached Charlestown [illegible] hours after leaving City Hall.

SWEENEY TO BROADCAST

Housewives of the city will receive much valuable information concerning the purchase of meat and vegetables when Jim Sweeney, sealer of weights and measures of the city, discusses the work of his department in a radio address from City Hall on July 22.

ON COMMITTEE

John J. Shaughnessy, assistant secretary to Mayor Curley, is a member of the Roxbury Old Home Week committee. The observance will take place during the period of [illegible] to Aug. 1.

McCARTY SEEKS POST

Charles J. McCarty of the city [illegible] office, who is now commander of Suffolk County Council, American Legion, representing 40 local posts, will be a candidate for commander of the state department of the organization at the convention at Plymouth, August 20.

OPERATOR ON VACATION

Miss Catherine Corrigan, City Hall telephone operator, started her annual vacation today. She plans a series of automobile trips to points of interest in New England.

Financial Market News, Stocks, Bonds and Comment

STOCK MARKET FINDS PUBLIC IS WAITING

By FRANK H. MELOON

The stock market, as represented both in Wall and State sts., has been finding trading very largely professional of late, with the public in a waiting attitude. Some writers have declared there is no public interest. Lack of public buying does not prove lack of public interest. Tentative buyers are disposed to await further proof of settlement of difficulties overseas. Optimism prevails regarding the outcome, but hard-headed buyers do not do their purchasing with more than optimism as a foundation.

• • •

Chairman William H. Woodin of American Car & Foundry, who [illegible] Mayor Walker of New York [illegible] composed [illegible] as a [illegible] tells us he [illegible] confident [illegible] railroads [illegible] get the [illegible] rate increase they [illegible] [illegible] for [illegible] period [illegible] increase [illegible] This sort of buying must soon become compulsory, for rolling stock necessarily wears out. Mr. Woodin is among the executives whose corporations have not reduced salaries.

Wm. H. Woodin
Photo by [illegible]

• • •

Some of the corporations which during periods of prosperity saved surpluses against a rainy day have been most reluctant to use those surpluses in shower time. Westinghouse Electric is one big exception.

• • •

Discussion is again heard as to whether directors of U. S. Steel Corporation will declare the regular when they meet for dividend action July 28. The feeling is growing that big business generally will co-operate to the fullest extent in fostering the administration's efforts to stimulate confidence and maintenance of the $7 rate seems likely. Certainly if Westinghouse saw fit to maintain its $4 rate there should be little question about U. S. Steel's payment.

• • •

Advice can be given regarding investment, but advice prophecy and speculation don't mix. Speculation in its very essence is only guessing insofar as it involves future prices and one man's guess is apt to be as good as another's. The sentence you've just read is a paraphrase of one written to thousands of inquirers more than a decade ago by H. C. Rowe, founder and formerly long conductor of our advisory service, by far the oldest appearing in any newspaper.

• • •

Mr. Rowe's straightforward thought is recalled by a financial article received by us on June 20, the day President Hoover's moratorium plan first came to the attention of Wall St., starting one of the most rapid and violent rises in Wall St. history. The author of the article had attempted to explain just why and when stocks should be bought for speculation, and concluded with a warning that it would be best to wait until definite signs appeared that liquidation had been completed.

• • •

Everything was foreseen by the would-be student-prophet except the event destined to prove the most important of the year to date in the financial world.

• • •

Treasurer C. F. Adams of the First National Stores, Inc., today reports sales for the five weeks ended June 27 were $10,321,559.69. This compares with a total for the like period a year ago of $10,650,048.64. It is a decrease of 3.08 per cent in dollar sales. Tonnage sales however, increased 15.22 per cent, showing the public is buying much more freely than a year ago in food lines.

• • •

"The Massachusetts Food Index Number continued to show lower prices on meats, eggs, butter, cheese, lard, tea and coffee, which indicates a decrease in retail prices of approximately 18.30 per cent from the 1930 figures."

Dividends

Allied Kid Corp. declared regular quarterly preferred dividend of $1.62½, payable Aug 1 to stock of record July 20.

• • •

General Tire and Rubber Company today declared a dividend of 75 cents a share to common stockholders of record July 21, payment to be made Aug. 1. W. O. O'Neil, president, said the tire business is getting better steadily.

Boston Curb

Sales		High	Low	Last
50	Appalachian	4⅝	4⅝	4⅝
25	Appleton Co	1¾	1	1
15	Border City	4	4	4
600	Chief Consolid.	⅜	5-16	5-16
200	Con Copper Min	2¼	2⅛	2⅛
70	De Forest Radio	3⅜	3	3⅜
200	Durant Motors	1½	1⅜	1⅜
300	Iron Cap Com.	15-16	15-16	15-16
200	Ohio Copper Co.	5-16	5-16	5-16
50	Shattuck-Denn	3	3	3
100	Translux Day P	5½	5½	5½
75	Un Verde Ext M	8⅞	8	8

Bar Silver Eases

New York, July 13 (AP)—Bar silver quiet, 27⅝, a decline of ⅛.

Today's News of Live Stocks in Wall Street

Investors and speculators alike kept their eyes turned toward Germany today. The consensus of opinion was expressed by a leading New York and Boston Stock Exchange house, which declared:

"It is only reasonable to expect that, as long as so much has already been done for Germany, eventually there will be agreement as to further assistance in the shape of very necessary credits."

Oils Are Heavy In Big Market

Oils were generally heavy today. The governor of Oklahoma has been petitioned by producers to shut down all wells in the state until crude oil reaches a price of $1 a barrel. The oil situation shows no visible sign of improvement. The oil industry's troubles are of course due to over-production, just as are those of the copper industry. Standards of New Jersey and New York sold mostly at only fractional declines.

Copper Statistics Are Unfavorable

Anaconda was turned over most of today's session at only fractional concessions. Copper statistics were unfavorable, as expected. Refinery stocks in North and South America increased 29,614 pounds in June. While this kind of situation continues and as long as there is no get together among the producers to decrease output, as the copper outlook must be said to be somewhat discouraging, and further decrease in the price of the metal probable, as previously stated in these columns.

Moratorium Gain For Cotton Erased

American cotton today lost about $1.50 a bale. Added to the $5 a bale lost in the previous two sessions, this decline wipes out most of the sharp advance of $7 a bale gained shortly after the President's first statement on war debt moratorium was issued.

Crop Commodities Follow Big Mart

Action in the big stock markets is being duplicated in numerous sessions by the grain markets. While the New York securities market today was suffering a decline due to Germany's financial difficulties, grain prices on the Chicago Board of Trade were badly demoralized. New lows for the crop were registered by wheat, oats, September and December corn and July rye.

Atchison's Drop In Face of News

Decline recorded for Atchison today was in the face of favorable news of operations. During the week ended July 11 Atchison handled 40,503 revenue cars, against 38,833 in the week previous and 40,907 in the like week in 1930.

American & Foreign Warrants Sell Off

Reflecting the market action of the stock on the New York Exchange, American & Foreign Power warrants lost over a point today. Company has issued a disappointing report for the 12 months ended March 31, showing but three cents a share on the common.

Steel's Earnings Will Run Light

U. S. Steel's earnings will run light for the initial half of 1931. Big steel is expected to show operating income equal to about $1.25 on its preferred stock, although if non-recurring income is included this should [illegible] approximately 10 cents a share on the common stock.

Companies Expected to Show Deficits

Efforts to anticipate the [illegible] half-year showing of leading corporations have resulted in a further series of earnings estimates in brokerage quarters in the past day or two. Companies expected to show deficits for their common stock as a result of the first six months' operations include Bethlehem, Montgomery Ward, Radio, G. R. Kinney, Hupp Motor, Graham Paige, Willys Overland, Yellow Truck and American Rolling Mills.

CURB MARKET DECLINES CUT

New York, July 13—After a flurry of nervous selling in early trading caused by concern over the German financial crisis, the curb market settled into a dull session today.

Declines were reduced, substantially in most instances, and the list marked time, keeping its eye on the foreign news.

At the opening some leading shares lost a point or more and a few fair-sized blocks changed hands. Although the market later developed rallying tendencies, the undertone remained heavy.

All groups were affected by the uneasiness, although utilities and oils were the softest. Shares with a foreign background, such as Brazilian Traction, receded. Gulf and Humble reacted a couple of points and Cities Service sagged.

Specialties and industrials suffered from dullness. Further selling came into Deere, which traded only a few points above its year's low.

There was some activity in Goldman Sachs, among the investment trusts, at easing quotations. Others in the group were quiet.

Boston Bank Stocks

	Bid	Asked
Atlantic	63	65
Federal National	60	65
First National	72	74½
Merchants National	498	505
National Rockland	84	86
Shawmut	53½	55½
Second National	130	135
U S Trust	81	84
Webster & Atlas	200	210

New York Bonds

U. S. GOVERNMENT ISSUES

	High	Low	Last
Lib 4th 4¼s 33-38	104 30	104 28	104 30

DOMESTIC CORPORATION ISSUES

	High	Low	Last
Abitibi Pow & Pap 5s 53	[illegible]	[illegible]	[illegible]
Alleg Corp [illegible]	[illegible]	[illegible]	[illegible]
Am & For Pow deb 5s 2030	[illegible]	[illegible]	[illegible]
Am IG Chem [illegible]	[illegible]	[illegible]	[illegible]
Am T&T [illegible]	[illegible]	[illegible]	[illegible]
Am T&T [illegible]	[illegible]	[illegible]	[illegible]
Am T&T [illegible]	[illegible]	[illegible]	[illegible]
Am T&T [illegible]	[illegible]	[illegible]	[illegible]
Armour [illegible]	[illegible]	[illegible]	[illegible]
Atch T&SF gen 4s [illegible]	[illegible]	[illegible]	[illegible]
Atl Gulf & W I 5s [illegible]	[illegible]	[illegible]	[illegible]
B & O 1st [illegible]	[illegible]	[illegible]	[illegible]
B&O ref [illegible]	[illegible]	[illegible]	[illegible]
Benef Ind Loan [illegible]	[illegible]	[illegible]	[illegible]
Berlin [illegible]	[illegible]	[illegible]	[illegible]
Beth S [illegible]	[illegible]	[illegible]	[illegible]
Boston & Maine [illegible]	[illegible]	[illegible]	[illegible]
Bos & [illegible]	[illegible]	[illegible]	[illegible]
Bklyn [illegible]	[illegible]	[illegible]	[illegible]
Can Nat [illegible]	[illegible]	[illegible]	[illegible]
Can Nat [illegible]	[illegible]	[illegible]	[illegible]
Can Pac [illegible]	[illegible]	[illegible]	[illegible]
Cent Pac [illegible]	[illegible]	[illegible]	[illegible]
Chesapeake Corp 5s 47	[illegible]	[illegible]	[illegible]
Chi M St P [illegible]	[illegible]	[illegible]	[illegible]
Chi RI & P [illegible]	[illegible]	[illegible]	[illegible]
Chi & W I [illegible]	[illegible]	[illegible]	[illegible]
Chi & W I [illegible]	[illegible]	[illegible]	[illegible]
Cin Gas [illegible]	[illegible]	[illegible]	[illegible]
C G & E [illegible]	[illegible]	[illegible]	[illegible]
Col G & E [illegible]	[illegible]	[illegible]	[illegible]
Conn Ry [illegible]	[illegible]	[illegible]	[illegible]
Con Gas [illegible]	[illegible]	[illegible]	[illegible]
Con Gas [illegible]	[illegible]	[illegible]	[illegible]
Crown [illegible]	[illegible]	[illegible]	[illegible]
Cuba R R [illegible]	[illegible]	[illegible]	[illegible]
Den & [illegible]	[illegible]	[illegible]	[illegible]
Det Ed [illegible]	[illegible]	[illegible]	[illegible]
Det Ed [illegible]	[illegible]	[illegible]	[illegible]
Dodge [illegible]	[illegible]	[illegible]	[illegible]
Dodd J[illegible]	[illegible]	[illegible]	[illegible]
Erie [illegible]	[illegible]	[illegible]	[illegible]
Fram [illegible]	[illegible]	[illegible]	[illegible]
Gelsenk[illegible]	[illegible]	[illegible]	[illegible]
Gen M[illegible]	[illegible]	[illegible]	[illegible]
Goodrich [illegible]	[illegible]	[illegible]	[illegible]
Godyr [illegible]	[illegible]	[illegible]	[illegible]
Gt Con [illegible]	[illegible]	[illegible]	[illegible]
Hud & [illegible]	[illegible]	[illegible]	[illegible]
Hud & [illegible]	[illegible]	[illegible]	[illegible]
Humb [illegible]	[illegible]	[illegible]	[illegible]
Ill Cen [illegible]	[illegible]	[illegible]	[illegible]
Inland [illegible]	[illegible]	[illegible]	[illegible]
Inland [illegible]	[illegible]	[illegible]	[illegible]
Int R T [illegible]	[illegible]	[illegible]	[illegible]
Inter-Hydro El [illegible]	[illegible]	[illegible]	[illegible]
Int Mer M[illegible]	[illegible]	[illegible]	[illegible]
Int Match [illegible]	[illegible]	[illegible]	[illegible]
Int Pa[illegible]	[illegible]	[illegible]	[illegible]
Int T&T [illegible]	[illegible]	[illegible]	[illegible]
Int T[illegible]	[illegible]	[illegible]	[illegible]
KC Ft S [illegible]	[illegible]	[illegible]	[illegible]
KC P[illegible]	[illegible]	[illegible]	[illegible]
Laclede [illegible]	[illegible]	[illegible]	[illegible]
Leh V [illegible]	[illegible]	[illegible]	[illegible]
Long Island [illegible]	[illegible]	[illegible]	[illegible]
La & [illegible]	[illegible]	[illegible]	[illegible]
Metro [illegible]	[illegible]	[illegible]	[illegible]
Mil El [illegible]	[illegible]	[illegible]	[illegible]
Mo Ill [illegible]	[illegible]	[illegible]	[illegible]
M K & T [illegible]	[illegible]	[illegible]	[illegible]
Mo PR[illegible]	[illegible]	[illegible]	[illegible]
Mo PR[illegible]	[illegible]	[illegible]	[illegible]
Mo PR[illegible]	[illegible]	[illegible]	[illegible]
Mont P[illegible]	[illegible]	[illegible]	[illegible]
Nat D[illegible]	[illegible]	[illegible]	[illegible]
N YCent [illegible]	[illegible]	[illegible]	[illegible]
NYC & [illegible]	[illegible]	[illegible]	[illegible]
NY Chi [illegible]	[illegible]	[illegible]	[illegible]
NY Su[illegible]	[illegible]	[illegible]	[illegible]
NY Tel [illegible]	[illegible]	[illegible]	[illegible]
No Am [illegible]	[illegible]	[illegible]	[illegible]
Ont P[illegible]	[illegible]	[illegible]	[illegible]
Ore S[illegible]	[illegible]	[illegible]	[illegible]
Parmelee [illegible]	[illegible]	[illegible]	[illegible]
Penn [illegible]	[illegible]	[illegible]	[illegible]
Penn [illegible]	[illegible]	[illegible]	[illegible]
Penn [illegible]	[illegible]	[illegible]	[illegible]
Penn [illegible]	[illegible]	[illegible]	[illegible]
Phila [illegible]	[illegible]	[illegible]	[illegible]
Phila [illegible]	[illegible]	[illegible]	[illegible]
Phila [illegible]	[illegible]	[illegible]	[illegible]
Phillips Pet [illegible]	[illegible]	[illegible]	[illegible]
Port G [illegible]	[illegible]	[illegible]	[illegible]
Postal Tel & C 5s 53	66	65	66
Pub Sve El & G 4s 71 w i	98½	98	98½
Rem Arms 6s A 37	86	85	86
Rhinelbe Un 7s 46	77	74	74
[illegible]	[illegible]	[illegible]	[illegible]

FOREIGN BONDS

	High	Low	Last
[illegible]	[illegible]	[illegible]	[illegible]

American Telephone and Telegraph Company
167th Dividend
The regular quarterly dividend of Two Dollars and Twenty Five Cents ($2.25) per share will be paid on July 15, 1931, to stockholders of record at the close of business on June 20, 1931.
H. BLAIR-SMITH, Treasurer.

STOCK PRICES ARE LOWER IN BOSTON

Stock prices moved to lower levels in today's dealings on the Boston Stock Exchange. Changes ranged from fractions to nearly 3 points. News of the closing of Germany's bourses caused weakness on the New York Stock Exchange and the London Mart, as well as on the local exchange.

Edison was a point lower near the final gong. The issue sold off nearly 2 points in the initial period, but rallied near midday with prices again beginning to slide in the fourth period.

Atchison dropped nearly 3 points. New Haven was down around 2 and Warren Brothers lowered 1⅝. New England Telephone, United Shoe and American Telephone all lowered around a point.

Boston & Albany moved against the general trend, record a point gain. Fractional recessions were shown for Gillette, Kreuger & Toll and Pennsylvania R. R.

The recent offer of Potomska Mills Corp. for the purchase of 4892 shares of capital stock, to be bought in at $65 a share, has resulted in sufficient stock being acquired to make effective the offer, which expires July 15. The company proposes to reduce capital from $1,800,000 to $1,200,000 by cancellation of shares.

Boston Stocks

	High	Low	2 30p.m.	Chge.
Am Can	105¼	104¼	105	—1⅛
Am For Pwr.	30⅜	26⅛	28¾	—2¼
Am Founders	3⅛	3⅛	3⅛	..
Am Pneu	2	2	2	..
Atchison R R	160¼	158¼	160¼	—2¾
Am Tel	176¼	175¼	175½	—1⅜
Am Wolen pf	28⅛	28⅛	28⅛	— ⅛
Amoskeag	8½	8	8	— ¼
Anaconda	25⅞	24	25	..
Andes Pete	17c	17c	17c	+2c
Balt & Ohio	57⅞	57⅞	57⅞	—1½
Bendix	19⅛	19⅛	19⅛	— ⅛
Beth Steel	46⅞	45⅛	45⅞	— ¾
Bos & Albany	183	183	183	+1
Bos Elev	92½	91½	92½	..
do pf	99½	99½	99½	+ ½
do 1 pf	109¼	109¼	109¼	..
do 2 pf	103¼	103¼	103¼	— ¼
Boston P P	18⅜	18¼	18¼	— ⅛
Briggs	12½	11⅞	12¼	— ⅝
Chrysler	21⅞	20⅞	21⅞	— ⅜
Cities Service	11	11	11	— ⅛
Col Gas	30⅛	30⅛	30⅛	—1⅛
Col Graph	9⅛	9⅛	9⅛	— ⅛
Comnwlth So.	8⅜	8	8	— ⅛
Con Gas	93⅞	92⅞	93⅞	— ¾
Cop Range	6¼	5⅞	5⅞	— ⅝
Crown Cork In	5	5	5	..
Curtiss Wright	3	3	3	— ⅛
E Gas&F Asso	18⅞	18⅛	18⅛	— ⅛
do pf	85⅛	85⅛	85⅛	— ¼
Edison	246	244	245	—1
First Nat St	54⅛	53⅛	53	—1⅛
Gen Capital	31⅛	31	31	— ⅛
Gen Elec	47⅛	45⅞	47½	..
Gen Foods	49	48	49	— ¼
Gen Motors	37¼	36	37¼	+ ⅛
Gillette	20⅛	20	20⅛	— ⅛
Gilchrist	5	5	5	..
Goodyear	39⅛	39⅛	39⅛	— ⅛
Hudson Mot	13⅛	13⅛	13⅛	—1⅛
Int Tel	31⅞	30⅞	31⅞	—1
Kreu & Toll	20	19⅞	20	..
La Salle	65c	65c	65c	15c
Mass Util	4	4	4	..
Mohawk	15⅛	15	15	— ⅛
Mont Ward	19	18⅞	19	— ⅛
Nash	29	28⅞	29	..
National S C	2	2	2	..
N E Tel	134	133	133	—1⅛
New Haven	73⅛	71⅞	73⅛	—1⅞
No Americ	67⅞	66⅛	66	—1⅛
North Butte	1⅞	15-16	1⅛	— ⅛
Packard	7⅛	6	7⅛	— ⅛
Penn R R	46	46	46	— ⅛
Pond C Poc	10⅛	10	10⅛	..
Quincy	5	4⅞	4⅞	— ⅛
Radio Corp	17⅛	16⅞	17	— ⅝
Radio K O	14⅛	14	14⅛	..
Shawmut	14	14	14	..
Std Brands	17⅛	17⅛	17⅛	— ⅛
Stone & Webs	30	30	30	— ⅛
Swift & Co	26⅛	26	26	— ⅛
Torrington	41⅛	40⅞	41	— ⅛
Un Gas Co	6⅞	6⅛	6⅞	— ⅛
Un Aircraft	27	25	27	— ⅝
Un Carbide	51	50	51	— ⅛
Un Corp	22⅛	21⅞	22⅛	— ⅛
United Fdrs N	5⅞	5	5⅞	..
United Fruit	58⅛	57⅞	58⅛	— ⅛
Un Gas & Imp	29⅞	28⅞	29⅞	— ⅛
United Sh	35	34	35	— ⅛
U S Steel	95⅞	92⅛	95	—1⅛
Warner Pic	7⅛	7⅛	7⅛	+ ⅛
Warren Br	21⅛	20⅛	21⅛	—1⅝
Westghs	66⅛	65⅞	66	—1⅛

BONDS

	High	Low	2 30p.m.	Chge.
Mass Gas 4½s	100⅛	100⅛	100⅛	..
N E Tel 5s	102⅛	102⅛	102⅛	..

New "Pan-Am." Formed

Pan-American Petroleum Corp. of Texas has been formed by Pan American Petroleum & Transport Co. under the laws of Delaware.

Our Current
Investment Review
lists over
200 SENIOR ISSUES
Yielding More Than Junior Issues of Identical Companies
A copy will be sent upon request
Paine, Webber & Co
Established 1880
82 Devonshire Street, Boston
Worcester Springfield — Chicago New York — Concord Providence

New York Curb

A	High	Low	Last
Affiliated Prod	19¼	19¼	19¼
Ala Pow 6 pf	102	102	102
Alum Co of Am	129	125½	125½
Am Cities Pwr B	7⅛	7⅛	7⅛
Am Comw A	13¼	12⅞	13⅛
Am Comw B	20	20	20
Am Cpanam B	7⅝	7⅝	7⅝
Am Equities	5	5	5
Am F Pw ww	16⅜	15⅞	16⅜
Am Founders	3⅛	3	3
Am Gas & El	64⅛	63⅛	63⅛
Am Superpwr	11	11⅛	11
Am Ut & Gen C B	2	1⅞	2
Am Ut & Gen C pf	15	15	15
Anglo Chil Nit	1	1	1
Appalac Gas	4⅛	4⅛	4⅛
Ark Nat Gas	3⅛	3⅛	3⅛
Armstrong Cork	20⅛	20⅛	20⅛
Asso Gas & El ct	78⅛	76⅛	76⅛
Asso Gas & El A	13	12⅛	12⅛
Atlas Util	5⅛	5	5
Auto Vot pf	11⅛	11⅛	11⅛

B	High	Low	Last
Bene Indus Loan	15⅛	15⅛	15⅛
Blue Ridge	3⅛	3⅛	3⅛
do cv pf	32½	32	32½
Brazil Trac	20	19	19⅞
Burco Inc	4⅛	4⅛	4⅛

C	High	Low	Last
Cana Marconi	2⅛	2⅛	2⅛
Cel of Am 1 pf	62	62	62
Cent Hud G&E vtc	22	22	22
Cent Pub S Md A	12	11⅞	11⅞
Cent Sta El	7⅞	7⅞	7⅞
Cities Serv	11	10⅞	10⅞
do pf	66	66	66
Colon Oil	1⅞	1⅞	1⅞
Cmnwl & S war	1⅛	1⅛	1⅛
Comun'ty Water	10⅛	10⅛	10⅛
Cont Shrs cv pf	31⅞	31	31
Cord Corp	8⅛	8⅛	8⅛
Cresson Gold	⅞	7-16	⅞
Crocker Wheeler	9⅛	9⅛	9⅛
Crown Cork Int A	3⅞	3⅞	3⅞

D	High	Low	Last
Dayton Air En	1⅛	1	1⅛
Deere & Co	23⅞	22⅞	23
DeForest Rad	3⅛	3⅛	3⅛
Det Aircraft	1⅛	3	3
Duquesne Gas	1	⅞	⅞

E	High	Low	Last
East'n St Pwr B	10	10	10
Elsler Elect	4⅛	4⅛	4⅛
Elec B & S	39⅞	38⅞	39⅛
Elec B & S pf	103⅛	103⅛	103⅛
Elec Pwr Assn	13⅛	13⅛	13⅛
Elec P Asso A	13⅛	12⅞	12⅞
El Pwr & Lt Op w	19	18⅞	19
European El dbr rts	2	2	2

F	High	Low	Last
Ford Motor Ltd	12⅛	12⅛	12⅛
Ford of Can A	17	17	17

G	High	Low	Last
Gen Aviation	5⅛	5⅛	5⅛
Gen Theater cv pf	6⅛	6⅛	6⅛
Goldma Sachs Tr	5⅛	5	5
Gray Tel P S	66	66	66
Graymur Corp	24	24	24
Gulf Oil	57	56⅛	56⅛

H	High	Low	Last
Happiness Candy	1⅛	1⅛	1⅛
Hygrade Food	4⅛	4	4

I	High	Low	Last
Imperial Oil Can n	12⅛	12	12
Insull Ut Inv	38	37	37
Ins of N A	53⅛	53⅛	53
Intercont Pet	7-16	⅜	7-16
Internat Pet	11⅛	11⅛	11⅛
Int Utilities A	32⅛	32⅛	32⅛
Int Utilities B	8	8	8
Irving Air Ch	9⅛	9⅛	9⅛
Italian Sup A	3⅛	3⅛	3⅛

K	High	Low	Last
Kolster-Brandes	1⅛	1⅛	1⅛

L	High	Low	Last
Louisiana Land	1	1⅛	1⅛

M	High	Low	Last
MacMarr Stores	9⅛	9	9⅛
Magdalena S	⅛	⅛	⅛
Mavis Bott A	2	2	2
May Radio & Tel	17	17	17
Mead Johnson	84	84	84
Memphis NG	9⅛	9⅛	9⅛
Mid States Pet A v	2⅛	2⅛	2⅛
Mid West Sta Ut	21⅞	21⅞	21⅞
Mid West Sta Ut sel	21⅛	21⅛	21⅛
Middle W Util	17⅞	17⅛	17⅛
Mid W U new cv pf	94	94	94
Montreal Lt Ht & P	43	43	43

N	High	Low	Last
Nat Bond & Share	23⅛	23⅛	23⅛
Nat Inv	4⅛	4⅛	4⅛
Nat Short T Sec A	21⅛	21⅛	21⅛
Nat Sug Rf	31⅛	31	31⅛
Nat Union Radio	2⅛	2⅛	2
Nevada Cal El pf	101⅛	101⅛	101
New Eng T & T	133⅛	133⅛	133
N'Jsey Zinc	41⅛	41⅛	41
New York & Hond	10⅛	10⅛	10
Newmont Min	30	30	30
Niag & Huds Pow	11	10⅛	10
Niag Huds P A war	2	2	2
Niag Sh of Md	7	7	7
Nis Sh of Md ws	⅛	⅛	⅛
No Am Aviat A war	⅛	⅛	⅛
No European Oil	⅛	⅛	⅛
Northwest Engin	10	10	10

P	High	Low	Last
Pennroad vtc	6⅛	6	6
Philip Morris Co	1⅛	1⅛	1⅛
P Morris Co seller	1⅛	1⅛	1⅛
Piedmont Hy El	⅛	⅛	⅛
Pilot Radio A	11⅛	11⅛	11
Pub Util ww pfd	26	26	26
Pub Util xw	3⅛	3⅛	3
Pub Util war	⅛	⅛	⅛
Pure Oil 6s pf	67	67	67

R	High	Low	Last
Raimb Lu B	⅛	⅛	⅛
Republic Gas Co	10⅛	10⅛	10
Rossia Int Corp	3⅛	3⅛	3

S	High	Low	Last
St Regis Pap	12⅛	12⅛	12
Salt Creek Pro	5	5	5
Segal Lock	5	5	5
Selected Indus	3	3	3
Selected Ind prior	53	53	53
Sentry Control	1	1	1
Shenand cv pf	30	30	30
Silica Gel vtc	4⅛	4⅛	4
So Am Gld&Plat	1⅛	1⅛	1
S Cal Ed pf B	28⅛	28⅛	28
S W Gas Ut	3⅛	3⅛	3
Spiegel M S 6⅛ pf	2⅛	2⅛	2
St Oil of Ind	26⅛	26⅛	26
St Oil of Ohio	42⅛	42⅛	42
StOil of Ohio pf n	101	100	100
Stines Hugo	3	3	3
Strauss N	6	6	6
Stutz Motor	13	13	13

T	High	Low	Last
Teck Hughes G	6⅛	6⅛	6
Texon Oil&La	7⅛	7⅛	7
Thatcher Sec	2⅛	2⅛	2
TriContinental war	3⅛	3⅛	3
Tri Utilities	3⅛	3⅛	3
Tubize-Chatillon B	5⅛	5⅛	5

U	High	Low	Last
Un Founders Corp	5⅛	5	5
United Gas new	6⅛	6	6
do pf	83⅛	83	83
United L&P A	20⅛	20⅛	20
U S Electric	4⅛	4⅛	4
U S Finishing pf	4⅛	4⅛	4
US & Int Sec 1 pf	41⅛	41⅛	41
U S & Overseas	24	24	24
United Verde Ext	9⅛	9⅛	9
Utilities P & L n	8⅛	8⅛	8
Util & Ind pf	17	17	17

V	High	Low	Last
Vacuum Oil	41⅛	41	41
Venezuelan Pet	⅛	⅛	⅛

W	High	Low	Last
Vick Financial	5⅛	5⅛	5
Walker H	5⅛	5⅛	5
Wendens Cop'r	⅛	⅛	⅛
FW Woolworth Ltd	11⅛	11⅛	11

New York Bank Stocks

	Bid.	Asked
Bank of Amer	43	44
Bankers Trust	92	93
Brooklyn Trust	390	410
Central Hanover	215	220
Chase National	71	72
Chatham Phenix	63	64
Chem Bank & Tr	45	46
City	81	82
Continental	20	21
Corn Exchange	86	87
Empire	45	48
First National	3500	3575
Guaranty Trust	438	442
Irving Trust	30	31
Manhattan	70	71
Manufacturers	43	44
N Y Trust	143	146
Public National	47	48

BANK STATEMENT

Boston balance	$28,000,000
Boston clearance	47,000,000

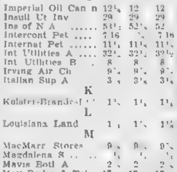

Hearst Consolidated Publications, Inc.
CLASS A SHARES
yield
7%
Why accept a lower yield when this investment includes every element conducive to safety?
$25 a Share
May be purchased on the monthly thrift plan—
$5 Down and $2 Monthly
All payments earn 7% from day received
NEW ENGLAND NEWSPAPER PUBLISHING COMPANY
Stock Sales Department
5 Winthrop Square, Boston, Mass.
Kindly send full information regarding Hearst Consolidated Publications, Inc., Class A shares.
Name ....
Address ....

EARLY LOSSES ARE REDUCED IN WALL ST.

New York, July 13—Early losses in trading on the New York Stock Exchange today were reduced as the session advanced.

The abrupt turn for the worse taken by financially sick Germany caused initial heavy selling, which soon petered out, as operators generally were disposed to view the situation with hope.

QUIET AFTER FLURRY

With only the New York and London markets open—Berlin being closed as an emergency measure and Paris for a holiday—heavy foreign selling was expected

Both New York and American, however, quieted down after the first flurry, with the New York market making substantial recovery from the lowest.

Foreign exchange trading, however, was almost demoralized, and German bonds were acutely weak.

In stocks, early losses of 2 to 3 points in such issues as American and Foreign Power, Westinghouse Electric, International Telephone, New York Central, American Telephone and Baltimore & Ohio, were roughly cut in half by a midday rally. Losses of 1 and 2 points in General Motors and American Can were completely regained, and U. S. Steel reduced on opening loss of 3½ to about a point.

Atchison lost nearly 3, and regained only a little. Auburn received more half of a drop of nearly 9.

Trading turned dull after the first half hour, when 400,000 shares were traded.

IVES ON BASEL

Week-end news that the Darmstaedter bank had been forced to suspend was discouraging to Wall Street, where it has been understood that the difficulties of this institution, rumored for some time, were being taken care of.

In Wall Street, all eyes rested upon Basel, where it was hoped a plan would be evolved at the meeting of directors of the Bank for International Settlements for an immediate credit to the Reichsbank, sufficient to restore confidence.

Private bankers were prepared to participate in an international loan, but, because of the delicate international political aspects of the problem, were awaiting the initiative of the Federal Reserve, which, in turn and for the same reason, waited upon the negotiations at Basel.

Not only the German mark was sharply depressed in the foreign exchange markets, but quotations on such currencies as the pound sterling and the French franc were substantially lower. Exchange traders complained that the situation was so confusing that it was extremely difficult to transact business.

The German mark closed last week at 23.70 cents for cables, was rumored to have been quoted as low as 16 and 18 cents. Most quotations after an excited opening, however, were around 22 cents.

Domestic news was largely ignored, in the excitement over the foreign situation. The week end election of Oklahoma independent oil producers to shut down their wells pending the return of prices to a profitable level had a stabilizing effect upon the oil shares.

Announcement that the Interstate Commerce Commission had placed a valuation upon the railroads about three billion dollars higher than in 1920, for the purpose of hearing the railroad's plea for an increase in freight rates had little market effect.

The money market was about stationary. Call money was quoted officially at 1½ per cent, but was offered outside at 1.

Canadian Electric Production Gains

Daily average production of electrical energy from central stations in Canada during April improved to 46,263,000 kw.-hr., as contrasted with 45,903,000 kw.-hr. in March, reports Electrical World.

Notable among the territorial divisions is the province of Quebec, which jumped its daily average of water power produced to 23,800,000 kw.-hr., a gain of 1,220,000 over March.

This means that the province contributed about 80 per cent of the entire country-wide increase in April over March.

Business Machines' Foreign Sales Up

Business of International Business Machines Corp. in Mexico and Cuba for the six months ended June 30 was 20 per cent ahead of the first half of 1930, and the largest for the period in the company's history.

Milhollan Head of National Electric

Frank Milhollan, president of Central West Public Service Co., and formerly chairman of the railway commission of North Dakota, has been elected president of the Middle Division of the National Electric Light Association.

Vauxhall Motors' Loss Is Decreased

London, July 13 — Vauxhall Motors, Ltd., controlled by General Motors Corp., reports for year ended Dec. 31, loss after allowing for depreciation, debenture interest, etc., of 86,526 pounds, against loss of 283,791 pounds in 1929.

Glidden June Sales Set a High Record

Cleveland, July 13—June retail store sales of Glidden Co. were the largest for any June in history, Pres. Joyce states. Increases were general throughout the country, he says.

Saturday's sales, 600,000 shares
Week ago, 1,000,000
Year ago, 2,908,190

NEW YORK STOCK EXCHANGE

1931 to date, 346,803,977
1930 to date, 507,164,230
1929 to date, 579,723,480

A

1931 High	1931 Low	Div. in $	Sales Cumulative Open	High	Low	2:30	Net Change
14½	3½	..	Abitibi Pwr.	300	4½	4½	4½	— ½
23½	11¼	1	Adams Exp.	4200	11¾	11¾	11¾	— ¼
23⅛	18	1.40	Addressograph	100	18⅛	18⅛	18⅛	— ⅛
11⅝	6⅝	..	Adv Rumely	200	6⅝	6⅝	6⅝	— ⅛
109¾	70¾	3	Air Reduct.	4200	80¾	81½	80⅞	81
20½	7	.40	Alaska Juneau	1300	13¾	14¾	13¾	14½	— ⅛
17⅝	4¾	..	Allegh Corp.	800	7¼	7¼	7	7⅛	— ⅛
182¾	102¾	6d	Allied Chem.	2800	117	118½	117	118½	—1
42¾	14⅜	2	Allis Chalm.	400	24	24	23	23½	— ½
21¾	13¼	4	Amerada	100	17½	17½	17½	17½	— ⅛
62¾	34¾	2	Am Bk Note	100	41½	42¾	40¾	41⅛	— ⅜
38	25⅞	2.40	Am Br & L.	600	29	29	28	28	— ⅛
12⅜	5⅜	..	Am Br Shoe	200	6⅝	6¾	6⅝	6⅝	— ⅛
129¾	92¼	4	Am Can	11600	103¾	106¾	103¾	106⅝	— ⅜
51¾	34	..	Am Car & F.	100	41⅜	41⅜	41⅜	41⅜	— ⅛
68	58¾	7	Am C & F pf.	20	64¼	64¼	64¼	64¼	—2¾
43¾	15	..	Am Chain	400	17⅞	18	17⅝	18	— ⅛
48¾	38¼	2.25	Am Comm'l Al	600	41¼	41¼	41	41¼	—2¾
33⅛	18¼	..	Am Europ Sec	300	21¼	22	21⅛	21½	—2
44⅜	20	1.40	Am & Frn Pw	2400	28¼	29¾	28	28¾	—2
100	65½	7	Am & F P pf	100	91	91	89¾	89¾	—1¾
79½	46½	1.73	A&FP 2 pf A	200	51¾	55	51¾	55	—1
8	3¼	..	Am Hide & L.	400	7⅜	7⅝	7⅜	7⅝	— ⅛
30	14	..	Am H & L pf.	600	29	29	29	29	— ⅛
45½	31½	4.40	Am Home Prod.	1400	38⅜	39⅛	38⅛	38⅝	— ⅛
31¾	18⅜	3	Am Ice	700	23	24	23	24	— ⅛
26	9¾	..	Am Inter	100	13⅜	13⅜	13⅜	13⅜	— ⅜
1½	½	..	LaFrance.	100	1	1	1	1	— ⅛
30¾	13½	1	Am Loco	500	18¾	18¾	18	18	—1¼
44¾	28	1.40	Am M & Fdy	400	32	32	32	32	— ¼
4	2	..	Am M & Metal	100	3	3	3	3	— ⅛
39⅝	6	..	Am N Gas pf	200	11¼	11¼	11¼	11½	— ⅜
44¾	30¾	1d	Am Pw & Lt.	2800	36⅛	36⅝	35⅞	36⅛	—1⅛
85	74	5	Am P S pf std.	100	73¾	75¾	73¾	73¾	+ ⅜
21½	11½	.65	Am R & S h.	700	12⅜	13¼	13	13¼	— ⅛
37¾	15¼	..	Am Roll M.	2000	21	20¾	20½	20½	— ⅜
65	46	5	Am Safety R.	200	47¾	47¾	47¾	47¾	— ⅛
68	46	3	Am Shipbldg.	100	29½	29½	28¾	28¾	—1
55¼	24¾	2	Am Smelting	2200	31¾	32¾	31¼	32¾	—1¼
138¼	117⅞	7	Am Steel Fd.	100	125	125	126	126	— ¼
43¾	21¾	2	Am Steel Ch.	100	31	31	31	31	—1¼
31¾	11¼	1	Am Steel Fd.	200	16¼	16¼	16¼	16¼	— ⅛
113	102½	7	Am Stl pf.	100	104	104	104	104	— ⅛
83	42	5	Am Sumatra.	100	12¾	13	12¾	12¾	— ⅛
108½	91	7	Am Sugar pf.	100	105¾	105¾	105¾	105¾	—1¼
201¾	158¾	7	Am T & T.	1700	147¾	149	147¾	148¾	—1¼
128¾	58½	5	Am Tobacco.	400	118	118	117	118	—1
132¾	102¾	5	Am Tob B.	1600	120¾	121¾	120¾	120¾	—1¼
130¾	94¾	5	Am Water W.	400	114	114	112	112	—1¾
39¼	20⅜	..	Am Wool pf.	100	28½	28½	28¼	28½	— ⅛
40¾	26	..	Am Zinc pf.	600	29¾	30¾	29	30	— ⅛
43¾	19⅜	1.52	Atlas Corp.	1100	24¾	24¾	24¼	24⅜	— ⅜
19¾	9	..	Andes Copper.	100	12	12	12	12	..
41⅝	11½	..	Armour Ill A.	200	2¼	2¼	2¼	2⅛	— ⅛
47	10⅛	..	Armour Ill pf.	200	15	15	14⅜	14⅜	— ⅜
9	2⅝	..	Arnold Constb.	700	7⅜	7⅜	7⅜	7⅜	— ⅛
27¾	5⅜	..	Assn Apparel.	300	7½	7½	7½	7½	— ⅛
29⅜	16¼	2.53	Asso D G.	200	19¾	19¾	19¼	19¾	— ⅜
203¾	132¾	13	Atchison.	900	164¾	170	157¾	160	—3
23½	11¼	1	Atl Refin.	1300	14½	14¾	14⅛	14⅜	— ⅜
295½	101⅞	4d	Auburn Auto.	1900	166¾	171	166¾	170	—3
2¾	1	..	Autoeless	200	1⅝	1⅝	1⅝	1⅝	+ ⅛
6¼	1	..	Avia Corp	100	3¾	3¾	3¾	3¾	— ⅛

B

27⅞	9½	..	Baldwin Loc.	200	13¼	13¾	13¼	14⅜	— ⅜
104½	70	7	Baldwin L pf.	10	80	80	80	80	..
87⅞	43⅜	5	Balt & Ohio.	1100	57⅝	58¾	58⅛	58	—1¼
86	21¼	4	Balt & Ohio pf	100	37¾	38¼	37¾	38¼	—1¼
14½	9¼	1	Barnsdall A.	200	7⅞	7⅞	7⅞	7⅞	— ⅛
21¾	14⅜	1	Bendix Avia.	200	17	17½	17	17½	— ⅛
11	5¼	..	Best & Co.	100	7	7	7	7	— ⅛
70⅛	28¼	4	Bethlehem Stl.	1400	43½	46¼	43	45⅞	—1¾
37¾	14⅜	1.50	Binny Knox.	100	18½	18½	18½	18½	— ⅛
40¾	20¾	1.50	Bohn Alum.	200	3	3	3	3	— ⅛
76½	47	3d	Borden Co.	2100	64¼	64¾	64¼	64¾	— ⅛
21¾	14⅛	1	Borg Warner.	2100	18½	18½	18¼	18¼	— ⅜
22¾	8¼	1.62b	Briggs Mfg.	1000	12	12⅜	11⅞	12	— ⅛
69¾	53¾	4	Bkln Man Tr.	200	60¾	60¾	60¾	60¾	— ⅛
49¾	32¾	2	Brown Shoe.	100	42	42	42	42	— ⅛
118¾	117	7	Brown Shoe pf	40	118½	118½	118½	118½	..
11¾	8	..	Brunswick Bk	100	8	8	8	8	..
34¾	20½	2.50	Bucy F cv pf.	100	24	24	24	24	— ⅛
15⅜	8½	1.50	Bulova Watch.	100	10¼	10¼	10¼	10¼	..
7¾	3¾	..	Budd Mfg.	200	4¼	4¼	4	4	— ⅛
32¾	19⅜	1	Burroughs Add.	600	23	23	22¾	23¼	—1¼
104	70	7	Bush T. db.	10	83	83	83	83	..
69¾	23⅜	..	Butler Copper.	200	2¾	2¾	2¾	2¾	— ⅛
1¾	¾	..	Butte & Sup.	100	1	1	1	1	..
7¾	3¾	..	Butte & Sup.	100	4	10¾	10¾	10¾	+ ⅛
69¾	23⅜	..	Byers A M.	3300	31¾	32¾	31¾	31¾	—1¼

C

43⅜	23½	..	Cal & Ariz.	300	33	33	33	33	— ⅛
45	29¾	3	Canada Dry.	1600	38¼	39	38¼	38¾	—1¼
25⅝	14⅜	1.25	Can Pac.	600	25¾	25¾	25¾	25¾	—1¼
16	9¼	..	Capital A.	300	15	15	15	15	— ⅛
111¾	59½	6	Case J I.	2700	73¾	73¾	73¾	73¾	—1¼
116	95	7	Case Thresh pf	10	100	100	100	100	..
52⅜	21¼	3	Caterpill'r T.	400	23½	23½	23¼	23¼	— ⅜
14⅜	7	..	Celotex.	100	9	9	9	9	— ⅛
47¾	14	..	Celotex pf.	30	18½	18½	18½	18½	—1
230	163	10b	Cen Ry.	200	180	180	180	180	—3
20¾	7¾	1	Cerro de Pas.	400	16½	17	16½	17	— ⅛
7¾	2¼	..	Certain-teed P	1100	5¼	5¼	5¼	5¼	..
27¾	14⅛	..	Chain Belt.	100	15¾	15¾	15¾	15¾	— ⅛
47¾	27½	3	Ches Corp.	100	38	38	38	38	— ⅛
46⅞	27	2.50	Ches & Ohio.	100	43¾	43¾	43¾	43¾	— ⅛
8¾	3¾	..	Ch Gt West.	100	6¾	6¾	6¾	6¾	..
27¾	15¼	1.50	Chi Gt W pf.	200	24¾	24¾	24¾	24¾	—1
65⅛	43¼	4	C M & St P.	700	9¼	9¼	9¼	9¼	— ⅛
15⅜	4¾	..	CM St P&P pf	400	9	8¾	8¾	8¾	—1
45⅛	25	4	Chi & N W.	200	35	35	25¾	25¾	—2¾
65⅛	22⅛	4	C R I & P.	1000	41¼	41¼	41	41¼	—2
25¾	12½	..	Chrysler.	10600	21	22	21	21¾	—1⅛
104½	74⅞	6.50	C I & E pf.	100	80¼	80¼	80¼	80¼	—4
104½	101¾	6	Colo Fuel & Ir.	100	103¾	103¾	103¾	103¾	+ ⅛
17⅞	9	..	Collins & Aik.	300	14	14½	14	14½	— ⅛
11⅜	5	..	Col Graphoph.	400	6¾	6¾	6¾	6¾	— ⅛
45⅝	20⅜	2	Columbia Gas.	8700	30¾	30¾	30¼	30¼	— ⅜
19½	9⅜	6	Col G & E 5½ pf	200	103	103	103	103	..
4¾	2	1.56	Col Graphoph.	100	2¾	2¾	2¾	2¾	— ⅛
23¾	13	..	Columbia Gas.	200	15½	17	16½	16¾	— ⅛
23¾	13	..	Com Credit.	100	35	35	35	35	— ⅛
25⅝	21½	2	Com Cred B pf	30	25	25	25	25	— ⅛
34	22	2	Com I T.	200	23	23	22¾	23	— ⅜
13¾	6¾	1	Comm'l Solv.	1100	8¾	8¾	8¾	8¾	— ⅛
12	6⅜	.40	Com & So.	1100	8¼	8½	8⅛	8⅛	— ⅛
23¾	18½	4	Congress Cigar	100	19	19	19	19	— ⅛
20¾	13¾	1	Consol Cigar.	100	15¼	15¼	15¼	15¼	— ⅛
15	3¾	..	Cons Film.	100	7¾	7¾	7¾	7¾	— ⅛
20¾	10⅝	1	Cons Film pf.	1100	14¾	14¾	14¾	14¾	+ ⅛
109¾	85	6	Consol Gas.	1600	104¾	105¾	104¾	105¾	+ ⅛
106½	101½	5	Cons Gas pf.	100	105¾	105¾	105¾	105¾	+ ⅛
42⅛	25	6	Con RR of Cu	200	29	29	29	29	— ⅛
6⅜	3	..	Cons Textile.	200	3½	3½	3½	3½	— ⅛
8½	3	..	Container A.	100	3¼	3¼	3¼	3¼	..
3	1¾	..	Container B.	100	2	2	2	2	— ⅛
30	5¼	..	Cont Baking A	200	14¾	14¾	14½	14½	— ⅜
33¾	14¾	..	Cont Baking B	800	15¾	15¾	15¼	15¼	— ⅜
77½	44⅞	8	Cont Can.	100	58¾	58¾	58¾	58¾	+ ⅛
62¾	40¾	2.50	Cont Can.	100	49¾	50	49¾	50	—1
12⅜	5	1.40	Cont Ins.	200	7¾	7¾	7¾	7¾	— ⅛
12	5	..	Cont Oil.	300	7¼	7¼	7¼	7¼	— ⅛
12	6¾	..	Cont Shares.	400	7	7	7	7	— ⅛
15⅜	5¾	3.50b	Cont Tob.	100	7¾	7¾	7¾	7¾	— ⅛
18	6¼	..	Coty Inc.	200	8¼	8¼	7¾	7¾	— ⅛
8¼	2⅛	..	Cub-Am Sugar	200	4¼	4½	4¼	4½	— ⅛
48¾	4	..	Cudahy Pack.	100	40	40	40	40	—1
118½	112½	7	Curtis Pub pf.	100	113	113	113	113	..
5¼	2¼	..	Curtis Wright.	100	3¾	3¾	3¾	3¾	— ⅛
51¾	25	..	Curtiss Wri A	100	4¾	4¾	4¾	4¾	— ⅛
41	17½	..	Cutler Ham.	100	21	21	21	21	+ ⅛

D

23	9¾	..	Davison Chem	400	12¼	12½	12⅛	12⅜	— ⅛
157½	107½	9	Del & Hud.	500	128	128	127	127	—5
102	45¼	4	Del L & W.	100	60	60	60	60	—1¼
145	95¾	4	Detroit Edis.	1100	114½	114½	113¾	114	—1
24⅛	7¾	..	Diamond Mat.	200	19¾	19¾	19½	19¾	— ⅛
13⅜	6¾	..	Dome Mines.	100	11¾	11¾	11⅝	11⅝	— ⅛
13⅜	4¾	..	Dunhill Int.	100	7¼	7¼	7¼	7¼	— ⅛
21¾	17⅛	1.25b	Douglas Airc.	100	18⅛	18⅛	18⅛	18⅛	— ⅛
107	71	4	Dupont DeN.	3500	86	86¼	85½	85½	—1

E

185¾	118	5.75b	Eastman K.	100	142¼	144	142	143	—2
21¾	9¼	1.60	Eaton Axle.	200	14¼	14¼	14¼	14½	— ⅛
11½	3¾	..	Elington Sch.	500	7¾	7¾	7¾	7¾	..
14¾	6¼	..	Elec Auto L.	500	40	40	39½	39½	—1
4½	2	..	Electric Boat.	100	4	4	4	4	..
104¾	56¾	3	Elec P & Lt.	600	38¾	39¼	38¾	39¼	— ⅜
108½	92¾	7	Elec P & L pf.	100	101¼	101¼	101¼	101¼	— ⅛
66	49¼	5	Elec Stor Bat.	200	52¾	53¾	52¾	52½	—1⅛
6	3	..	Emerson Br A	200	3¾	3¾	3¾	3¾	— ⅛
9¾	8¼	..	Elec M Ins wi.	3200	9	9¼	9	9	— ¼
41½	30	3	Endicott John.	200	40¾	40¾	40¾	40¾	— ⅛
45½	25	3	Erie 1 pf.	100	34	34	34	34	— ⅛
27	15	150	Exch Buffet.	10	17¾	17¾	17¾	17¾	..

F

109⅞	80	7	Fairbks M of.	50	78	78	78	78	—2
40⅜	25	1.50d	Fed Lt & T.	100	30	30	30	30	..
30	11¼	2.40	Fed Water S.	100	16¼	16¾	16¼	16¾	— ⅛
36¼	36¼	2.80	Fidelity Phnx.	300	44	44	44	44	— ⅜
59	41	3.00	First Nat Bk.	200	54¾	54¾	54¾	54¾	— ⅜
1931 High	1931 Low	Div. in $	Sales Cumulative Open	High	Low	2:30	Net Change
---	---	---	---	---	---	---	---
2	..	..	Fisk Rubr 1 pf	200	1⅛	1⅛	1⅛	— ⅛
64½	21½	2	Fleischm Yst.	100	24¾	25	24½	— 2⅜
32⅜	20½	.55	Fourth Nat Inv	500	27	27¼	27	— ⅛
33⅜	11¼	2.50	Fox Film A.	4300	15⅜	15¾	15½	— ⅜
43¼	22	3	Fresnort Tex.	400	26⅛	26¾	25⅝	25⅝	— ⅜

G

60	42	5	Gamwell Co.	10	47	47	47	47	— ⅛
2⅜	⅝	..	Gardner Motor	100	⅝	⅝	⅝	⅝	— ⅛
2¾	1	..	Gen Am Invest	100	5¼	5¼	5¼	5⅜	..
73¼	52¾	4	Gen Am Tank	100	57⅜	57¾	57⅜	57½	— ⅛
47	18½	3	Gen Asphalt.	300	22	22	21¾	21¾	— ⅛
114	98	8	Gen Baking pf	10	106⅝	106⅝	106⅝	106⅝	— ⅛
34¼	8	1.20	Gen Elec.	1400	10¾	11⅛	10¾	11	— ⅛
17⅛	11¼	.60	Gen Foods Spec.	2600	11¼	11¾	11¼	11⅜	— ⅛
8⅛	4⅛	.30a	Gen G & E A	20	4¾	4¾	4¾	4¾	..
55	43	3	Gen Foods.	100	48¾	49¼	48¾	49¼	— ⅛
2	½	..	Gen Gas A.	100	37¾	37¾	37¼	37¼	— ⅛
4½	1⅛	3	Gen Motors.	12000	36¾	37	36¼	37	..
104½	5	..	Gen Outdr Adv	600	12	12	12	12	..
84⅝	46⅝	5	Gen Outdr A.	100	12½	12½	12½	12½	— ⅛
31	15	2.50	Gen Print Ink	100	21¼	21¾	21¼	21¾	..
21⅜	6¼	..	Gen Ry Sig.	10	17¾	17¾	17¾	17¾	— ⅛
84⅝	46⅝	5	Gen Ry Sig.	100	52	52	52	52	..
9¾	2¾	..	Gen Realty.	200	3¾	3¾	3¾	3¾	..
57⅞	29	4	Gen Refrac.	200	37	37	37	37	—1¼
13⅝	⅜	..	Gen Theaters.	1200	⅜	⅜	⅜	⅜	— ⅛
38¾	19½	..	Gillette A.	1300	20¼	20¼	20	20¼	— ⅛
8⅛	4⅛	..	Glidden.	100	6⅝	6⅝	6½	6½	..
78	48	..	Glidden pf.	100	68	68	68	68	..
2	1	..	Globe Indemn.	100	1¾	1¾	1¾	1¾	..
42¼	21	2.50	Gold Dust.	400	28⅛	28¾	28⅛	28⅛	— ⅜
21¾	8¼	..	Goodrich Rubr	200	12¼	12¾	12¼	12¾	— ⅛
42¾	10¾	3	Goodyear.	300	38⅜	39	38⅜	39	— ⅛
13¾	4⅝	..	Gotham S W.	100	5¾	5¾	5¾	5¾	..
27¾	13¾	..	Graham Paige	100	3¾	3¾	3¾	3¾	— ⅛
22¾	10	1	Granby.	100	13⅜	13¾	13⅜	13⅜	— ⅛
18⅜	10¼	..	Grand Union.	200	15¼	15¼	15¼	15¼	— ⅛
13¾	6¾	..	Grant W T.	400	37⅜	38	37½	37½	— ⅜
138¼	117⅞	7	Gt Nor O eff.	107	125	126	125	126	— ⅛
43¾	23¾	4	Gt Nor pf.	100	41¼	41¾	41¼	41¾	— ⅛
29⅜	16¼	1.65	Gt W Sug.	100	19¼	19¼	19¼	19¼	— ⅛
116	80¾	7	Gt W Sug pf.	100	104	104	104	104	— ⅛
18⅜	6¾	..	G Western.	100	8¾	8¾	8¾	8¾	— ⅛
3¾	1¾	..	Grigsby Grun.	100	2¼	2¼	2¼	2¼	— ⅛
⅛	⅛	..	Gru Steam.	100	⅛	⅛	⅛	⅛	..
27¾	13¾	..	Gulf Mob & N	100	14	14	14	14	..
37¾	10¾	..	Gulf Sta Steel.	100	15	15	15	15	— ⅛

H

30½	26¾	1.50	Hack Wa A.	100	28	28	28	28	..
9¾	4⅛	..	Hahn Dept St	100	5¾	5¾	5¾	5¾	— ⅛
63⅞	50	6.50	Hahn D S pf.	600	53½	54½	53¾	54½	+ ⅛
22⅜	6	2	Hall Print.	100	13¾	14	13¾	14	— ⅛
94	86	.7	Hanna Co 1 pf	10	87	87	87	87	—2
103⅜	83½	5	Hershey Choc.	100	94¼	95¾	93¾	94¼	— ⅛
104	93	4	Hershey pf.	200	102	102	102	102	..
37	26	2.75b	Holland Fur.	100	28¼	28¼	28½	28¼	..
19⅛	9⅜	..	HoCanDer A S	100	14¾	15	14¾	15	— ⅛
37¼	13¾	..	Homestake M.	100	100	100	100	100	..
98½	47	..	Houston Oil.	300	38	40	40	40	..
1¾	⅜	..	Howe Sound.	300	8⅛	8¾	8½	8⅝	— ⅛
26	11	1	Hudson Mot.	100	13¾	13¾	13¾	13¾	— ⅛
13¼	5¼	2	Hupp Motors.	300	7¾	7¾	7¾	7¾	— ⅛

I

89	41½	4	Illinois Cent.	100	51	51	51	51	— ⅛
3¾	2	..	Indian Refinin	100	2¼	2¼	2¼	2¼	..
86	21¼	4	Indust Rayon.	100	28¼	28¾	28¼	28½	—1¼
182	74	4	Ingersoll Rd.	100	100	100	100	100	—2
71	35¾	2.50	Inland Steel.	200	45	45	45	45	—2
11	5¼	.40	Insurasnh.	100	11	11	11	11	— ⅛
12⅜	6¼	.50	Int Cement.	200	9¾

THIMBLE THEATER *Starring* POPEYE

Now Showing—"Poor Service" *Tomorrow—"Thirty Days of Grat"* By Segar

A Full Page POPEYE Comic Appears Every Saturday in BOSTON AMERICAN Watch For It

SIS, I'M AFRAID WE'RE GOING TO LOSE OUR OLD FRIEND POPEYE
I MUST SEE GENERAL BUNZO
OH, GENERAL! YOU HAVE EYES LIKE NAPOLEON HAD! WHY, YOU'RE THE IMAGE OF NAPOLEON!
I KNOW IT
YOU'RE NOT GOING TO BE BAD MANS AN EXECUTE POOR LIL POPEYE, ARE YOU GEN? SAY NO FOR OLIVE OYL
POOH BAH-HUMPH! PHOOEY
YOU REALLY THINK I LOOK LIKE NAPOLEON?
YOU CERTAINLY DO, GENNY
DON'T CALL ME JENNY
PLEASE DON'T EXECUTE HIM
I HAD TO CALL IT OFF, YOU SAY YOU'RE THE FIRST WOMAN WHO EVER UNDERSTOOD ME—OR NOT TASTING WITH ME, ARE YOU?
OH, MY NO
WHEN YOU SCRUBS GONER EXERCUTE ME? I BEEN STANDIN' AROUN' FOR A GEE, YOU AIN'T GOT HOUR A BIT OF PATIENCE!

KRAZY KAT

Seven Years' Bad Luck

BRINGING UP FATHER

His Silent Wife By George McManus

ALL YOU THINK OF IS YOURSELF—WHERE WOULD YOU BE IF IT WASN'T FOR ME? WHAT A FOOL I WAS WHEN I THINK OF THE MEN I COULD HAVE MARRIED.
I WISH YOU HAD THOUGHT OF ONE BEFORE YOU THOUGHT OF ME
I GET SICK AND TIRED OF TALKING TO YOU.
AN' MAYBE YOU THINK I'M NOT TIRED OF LISTENIN'
WHAT'S THE MATTER, MR. WRECK? YOU LOOK LIKE A STOCK MARKET REPORT.
OH DEAR! MY WIFE AN' I HAD A TRIVIAL QUARREL OVER NOTHING AN' SHE HASN'T SPOKEN TO ME FOR THREE WEEKS.
DON'T LOSE HER YOU'LL NEVER FIND ANOTHER LIKE THAT
?
7/13

TIM TYLER'S FLYING LUCK

Wasted Efforts By Lym Young

ROY TRYING DESPERATELY TO ESCAPE THE BURSTING BOMBS HURLED AT HIM FROM THE "MAN OF THE MOONS" LOW-WINGER, DOES NOT OBSERVE THE UNEXPECTED APPEARANCE OF A THIRD SHIP —A BIPLANE!
CRASH
I'VE TRIED EVERY FLYING TRICK I KNOW TO SHAKE HIM OFF, BUT HIS PLANE'S TOO FAST FOR ME——!!
FROM FAR BELOW TIM, SPUD AND LITTLE MOLLY WATCH BREATHLESSLY ROY'S GALLANT EFFORT TO ELUDE HIS RELENTLESS PURSUER.
GOSH, TIM, I-I THOUGHT SURE THAT LAST BOMB'D BREAK HIM UP! THERE GOES ANOTHER — RIGHT ABOVE HIS HEAD! GOSH!
ROY OUGHT TO BAIL OUT IN A PARACHUTE AND LET OUR PLANE CRASH —HE'LL NEVER LAND IN —

POLLY AND HER PALS

His Commanding Officer By Cliff Sterrett

ALL MY LIFE I'VE WANTED A MOTOR BOAT, SO I BOUGHT ER!
SHE'S AN HON. PIP HON PA.
WHO SAYS SO?
I SAY SO!
LISTEN, AUNT SUSIE UNK INSISTS ON BEIN' THE CAPTAIN!
HE KIN BE THE ADMIRAL IF HE LIKES—
—BUT I'M GONNA BE THE BOSS!
CLIFF STERRETT 7-13-

COOK-COOS

By TED COOK

(Copyright, 1931, for the Boston Evening American.)

Henry Ford has planted 3000 acres with cantaloupes. The idea is to extract alcohol from the melons for automobile paint.

Why not plant a few thousand acres with bananas—and extract the banana oil for automobile salesmen?

* * *

Or plant cabbage for research—study them to see how cabbage heads react to a used car sales talk.

* * *

THE SPICE OF COL. WOODCOCK

(Prohibition Director Woodcock)

"Speakeasies and saloons are an obvious objective for your forces. There is no reason why you should not in your vicinity stamp out this particular violation."—Letter of Instruction to Dry Agents.

* * *

"Anyway," says Genevieve, the kitchen cynic, "the way of the transgressor is usually hard on somebody."

* * *

Many a woma... on her health
And spends her hubby's hard-earned wealth
On beauty doctors and Slim-O
To keep herself in statue quo.
—Bill Wiley.

* * *

"The present trend," says an announcement, "is to reduce the size of radio outfits."

This can be accomplished with an ordinary hammer.

* * *

Radio manufacturers say the public does not yet realize what the new midget sets can do.

For example, they can drive unwelcome guests from the house.

BIG IDEA No. 34786

I think I'll write my Congressman,
About my Bigger, Better Plan
Which will promote Prosperity
And benefit both you and me;
We'll ask John D. to please curtail
His run on microscopic kale;
We'd all have Bigger, Better thrills,
If he'd hand out Ten Dollar Bills.

—Betty Fisher.

* * *

Adam Scofflaw's Djournal

Having fallen at odds with my doxie, I this daye fayne a hurt, and wyll not begge a kiss but threat to seeke for a shyppe and get myself shypwracked, or spoyled by Pyrates, and I did e'en wryte down this threat and pin it to the dove's pillow, and so to the printerie, mincing every steppe of the ways so great is my wrath when roused.

* * *

FAMOUS LAST WORDS
How about some liver for the cat?

* * *

Wish you was here.

LITTLE ANNIE ROONEY

If She Could Turn Turtle By Darrell McClure

I AM GLAD TO SUBLET THE COTTAGE TO YOU—AS WE ARE ABOUT TO SAIL ON A LONG VOYAGE!
COULD WE MOVE IN SATURDAY?
MR. ALBERT OWNS A BIG GOLD MINE—AN' WE GOTTA GO THERE ON A SHIP—THAT'S WHY WE'RE LEAVING HERE
OH, WHAT LOVELY FLOWERS
THAT'S MY OWN BIRD-HOUSE, BUT YOU KIN HAVE IT—GIVE THE BIRDS THAT LIVE IN THE HOUSE BREAD CRUMBS AN' THEY'LL THANK YOU BY SINGING BETTER'N A RADIO
HONEST, WHEN A KID HAS A SWELL LITTLE HOUSE, THEY WISH THEY WAS A SNAIL—AN' COULD CARRY THEIR HOUSE ALONG—NO MATTER WHERE THEY WENT
DARRELL McCLURE

BARNEY GOOGLE

A Reel of the Race By De Beck

LEFT BY CAPTAIN JAWGE AFTER HIS SUDDEN DEPARTURE TO AN ALMOST CERTAIN FATE — RESCUED BY BARNEY GOOGLE — WHO HEARD HIS PLAINTIVE CRIES
CAP'N JAWGE
THE SO SO-KID
BARNEY GOOGLE'S PODNER. HE'S GOT A LINE THAT WOULD KNOCK AN ELEPHANT TO ITS KNEES —
PONY BOY
NOW BECOMES THE MOST IMPORTANT COG IN THE WHEEL OF OUR SUNSHINE. HE IS TO RUN IN A RACE UNDER THE DIRECTION OF THE GOOGLE-JAWGE STABLES FROM NOW ON
SUNSHINE
IS BACK AGAIN IN THE BOX OF JOCKEY AN IN THE PINK OF CONDITION
B.G.
HASN'T BEEN SO HAPPY IN YEARS — ALL THAT MATTERS IS THE THRILL OF A RACE ! THE THUD OF HORSES' HOOFS ON THE TURF THE SHOUTS OF THE CROWD AND OF PONY BOY STREAKING DOWN THE HOME STRETCH LEADING THE FIELD —
"HE NEVA OWN TEL BOYS — THAT PEE-WEE NAG MAY TURN OUT TO BE ANOTHER SPARK PLUG"

Port of Boston

By JAMES J. DELANEY

Summer season record was established by excursion steamers sailing from Boston yesterday.

Excursion to Provincetown on the steamer Dorothy Bradford recorded a total of 1119 passengers. The steamer Plymouth carried 793 passengers to Plymouth.

Nantasket steamers were crowded to capacity after the early morning run. Passengers had to be held back throughout the day and evening waiting for accommodations. Each Nantasket steamer that left Boston yesterday carried 1000 passengers.

ALBANY OFFICIALS

Representatives from the Port of Albany and Chamber of Commerce have been in the Port of Boston studying port and terminal facilities and operations in this port with a view to the efficient operation of their own port which will be dedicated next year. The Boston Port Authority have extended courtesies of the harbor to Albany representatives and have cooperated with them in explaining Boston harbor advantages.

FOREIGN GRANITE

From foreign ports, granite, a leading New England product, was brought in large quantities in the holds of the British steamship Kyno, which is unloading at the Mystic Pier, Charlestown. She came here from Aberdeen, Scotland, and Hull, England. Capt. B. D. Lawrence reported a fair passage.

FISH ARRIVALS

Vessels	Haddock L. cod M. cod	Misc
Str. Harvard	20,000 3,000	9,200
Str. Flow	45,000 12,000 17,000	10,500
Str. Gale	45,000 10,000 21,000	9,500
Str. Illinois ...	35,000 20,000 8,000	9,200
Str. Shawnee ..	36,000 8,000 28,000	2,700
Str. Boston	52,000 200 1,000	7,000
G. M. Parsons	20,000 10,000 5,000	5,700
Vandal	25,000	12,000
Mascot	10,000	....
Henrietta	21,000 5,000 5,000	5,000
Lark	72,000 10,000 25,000	11,000
Reliance	18,000 3,500 7,000	2,500
Dawn	7,000 11,000 24,000	8,000
Halifax	20,000	10,000
Hesperus	....	4,000
Pollyanna	....	20,000
D. F. Spinney ..	.... 3,000	28,000

Totals—336,000 haddock, 117,700 L. cod, 117,000 M. cod, 160,000 misc.

Additional—Hesperus 20,000 fresh, 25,000 salt cod; Pollyanna 2,000 fresh, 20,000 salt; Oretha Spinney 15,000 salt, 20,000 fresh, 1 smack.

Wholesale dealers' prices—L. cod 5-6c, lb., mats. 3½-4½; haddock, 5-6; pollock, 4½-5½; hake, 3-4; cusk, 3½-4½; swordfish, 24-30c; flounds and gray sole, 10-11; flounders, 6½-7½; halibut, 15-20½.

ARRIVED

CALIFORNIAN, Jones, Seattle, June 8, San Francisco 12, Los Angeles 15, Colon 27, Cristobal 28, and Philadelphia 31, with merchandise to American-Hawaiian S. S. Lines. Docked at pier 46, 10 a.m., Charlestown.

HYSLIEF (Nor.), Gundersen, Port Antonio, Jam., 11 p. m., July 7, with fruit for United Fruit Co. Docked at Long Wharf.

KERHONKSON, Rosewicz, Baltimore, via Norfolk and New York, to Rogers & Webb, to finish loading for Liverpool and Manchester about Dec. 1. Docked at pier 43-44, Boston, Charlestown.

MIDLAND, Hopkins, Bangor via Penobscot, river ports, with merchandise and passengers to Eastern S. S. Lines, Inc. Docked at India wharf.

PENOBSCOT, Reid, Baltimore via Norfolk, with, merchandise and passengers to Merchants & Miners Transportation Co. Docked at pier 7, Boston.

ONTARIO, Kaunerud, Philadelphia, with merchandise and passengers to Merchants & Miners Transportation Co. Docked before 6 at pier 7, South Boston.

FALMOUTH, Brewer, Portland, with merchandise and passengers to Eastern S. S. Lines, Inc. Docked at Union wharf.

PRESIDENT HAYES, Pierson, Kobe, Japan, 11 p. m., July 7, with merchandise to Dollar Line. Was floated from Shoeville Boat where she went on Friday night in the fog, p. m. Sunday by wrecking 1028. ESSELTE and WILLETS tugs. Docked at Hancock wharf, Charlestown.

NEW YORK, Corning, New York, with merchandise and passengers to Eastern S. S. Lines, Inc. Docked at India wharf.

SAGE BRUSH, Reid, Port Angeles, June 1, Portland, Ore., 7, San Francisco 10, Los Angeles 12, Colon 27, via New York, with merchandise to Shepard S. S. Co. Docked at Mystic Pier, Charlestown.

NOTTINGHAM (tug), Totman, towing barge No. 2 for W. B. C. Co. No. 2 from Bath and 9 from Gloucester. Passed Deer Island Light 5 p. m. Passed.

SCHELDELIN (Belg.), Meilin, with ore to dredge at Quincy Point. Docked Everett. Vessel to John G. Hall & Co. Passed Deer Island Light 6 p. m.

DUE TOMORROW

WASABORO (tug), Swanson from ports in Portland, Me., docks piers 47-48, Mystic Charlestown.

YARMOUTH, Yarmouth, N. S., with merchandise and passengers to Eastern S. S. Lines, Inc., docks Central wharf.

CALVIN AUSTIN, Cole, St. John, N. B., with merchandise and passengers to Eastern S. S. Lines, Inc., docks India wharf.

CITY OF CHATTANOOGA, Savannah, June 30, with merchandise to Ocean S. S. Co., docks pier 42, Atlantic ave., South Boston.

KYNO, Aberdeen, Scotland, and Hull, England, Capt. B. D. Lawrence reported a fair passage.

DAILY CROSSWORD PUZZLE

By Eugene Sheffer

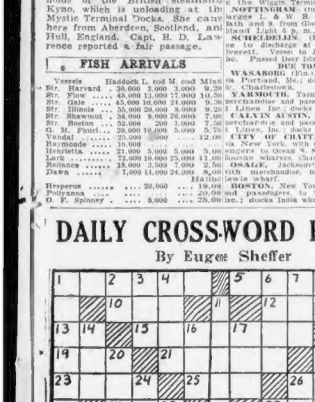

HORIZONTAL

1—What large Austrian city was the capital of the Holy Roman Empire until 1806?
6—What great English statesman was killed off Trafalgar in 1805 while his ships were demolishing the combined Spanish and French fleets?
19—Digit of the foot
22—Complete
23—Egyptian deity
25—Snared
26—Suffix: pertaining to
29—Disease of sheep
31—Consisting of willow twigs
32—What Scottish chanter, controller of the French finances, was the originator of the "Mississippi Bubble"?
33—Article
34—Unit of energy
35—Italian river
37—Male of the ear
38—Taste or relish
39—Bend or curve
41—Forest tree of the oak family
43—Spain or refuse
45—Both
47—What resist connecting
48—Bulfinch and Albany, N. Y., was superintendent of the construction of the Washington monument
49—Lubricate
51—Scattered seed
52—Incitation of pain
53—Month in the Jewish calendar
54—Symbol for neon

VERTICAL

1—What famous Roman rule port was the capital of the Arnold?
2—Sandwich Peruch and Latin conjunction
3—Negative
4—Symbol for tin
5—Roman emperor who put to death his wife, Octavia?
6—Cover
7—Symbol for selenium
8—Of what country is Europe is capital?
9—What woman's novelist and playwright wrote "Evelyn ones"?
10—What woman's central northern England is the scene of extensive woolen manufactories?
11—Pithy saying
12—Edible seed of the lotus family
13—What Canadian city is the capital of the Saskatchewan province?
14—Aside
15—Ominous phenomenon
16—Tiding in law
19—What American humorist wrote "Fables in Slang"?
20—At what watering place in Prussia was a famous conference held which precipitated the Franco-Prussian War?
21—Lubricate
24—Lubricants
27—Scattered seed
28—Incitation of pain
30—Month in the Jewish calendar
33—Symbol for neon
34—Gent's mother?
36—Do what river is Bern, the capital of Switzerland, located?
40—What city of the United states is the center of the automobile industry?
42—What American President was born and delivered the Gettysburg Address?
44—What Irish novelist and playwright wrote "Evelyn ones"?
46—Who is secretary of the Navy in the Hoover Cabinet?
47—Insect pest
48—Extols
49—What American poet and philosopher was called "The Sage of Concord"?
50—French definite article
51—French notrin unit
52—Triumphed
54—What is the capital of New York State?
11—Tower or steeple
55—Make fear or beloved
16—Who is Peer

Copyright, 1931, for the Boston Evening American.

Saturday's Answers

BOSTON EVENING AMERICAN

Entered as second-class matter at the Postoffice at Boston, Mass., under the Act of March 3, 1879. Also at Postoffice Department, Canada.

Published daily (except Sunday), Washington Street, Boston, Mass., by NEW ENGLAND NEWSPAPER PUBLISHING COMPANY.

Domestic rates (subscriptions by Mail), Postpaid—One Month $.75; Six Months $4.00; One Year $8.00. Current extra per copy in the Boston Postal District. Subscriptions payable strictly in advance.

The Boston Evening American assumes no financial responsibility for typographical errors in advertisements, but will reprint that part of an advertisement in which the typographical errors occur. Advertisers please notify the management immediately of any error which may occur.

MEMBER ASSOCIATED PRESS

The Associated Press is exclusively entitled to the use for republication of all news dispatches credited to it or not otherwise credited in this paper, and also the local news published therein. All rights of republication of special dispatches herein are also reserved.

Dermatology

FACE AND FEATURE EXPERT

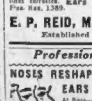

Dr. Roby Soluflite Face Lift nuts your skin 10 years younger in 10 minutes. Corrects all facial troubles, Flabby Throats, Face Sag, Deep Lines, Drooping Eyelids, Double Chin, Baggy Eyes. Nothing left undone. Ears Set Back, Constitution Free. Consultation Free.

E. P. REID, M. D. 100 Boylston St., Boston. Hon. 830

Established Over 33 Years

Professional Services

NOSES RESHAPED AND EARS SET BACK

At Home—No Pain Whatever—No Time Lost

NEWEST FACE LIFT

A. STANLEY GIBSON, M. D.

154 Boylston St. Lib. 4161, Evgs. 23 Via.

Birth—Marriage—Death Notices

In this column $1.00 for the first four lines or less. The each additional line. Notices may be mailed to the Classified Dept., or telephoned to Liberty 1000.

Deaths

ANDROS—In Hingham, Mass., July 11, Adelaide E., widow of Henry J. Andros of Cambridge. Service at St. Peter's Episcopal Church, Mass. Ave., corner Vassal, Cambridge, Monday, July 13, at 2:30 p. m.

BARRETT—In Watertown, July 11, Peter, husband of the late Ellen E. Barrett (nee Keating). Funeral from the home of his son, Paul F. Barrett, 384 Main st., Tuesday at 8 a. m. High mass of requiem at St. Patrick's Church at 9 o'clock. Relatives and friends invited.

BUCK—In Hingham, N. H., Hospital, July 10, Myron Edwin, age 78 years. Funeral services at his late residence, Canaan, N. H., Monday, July 13, at 2 p. m. Relatives and friends invited.

CASSIN—In Roxbury, July 11, Catherine (nee Mulhern), beloved wife of Luke Cassin. Funeral from her late residence, 54 Hilside st., Tuesday, July 14, at 8 a. m. Solemn high mass of requiem in Mission Church at 9 o'clock. Relatives and friends invited.

DE WOLF—At Yarmouth, Nova Scotia, July 11, Lillian G., De Wolfe, formerly of Brighton and Allantic, Mass. Daughter of the late Capt. and Mrs. Heinz F. Wilcox. Funeral service at Yarmouth, Nova Scotia, Monday, July 13.

EXTKY—In Port Washington, Long Island, N. Y., July 10, Frank, husband of Ida Extky. Funeral services at 3 o'clock Monday, July 13, at 2 p. m. Relatives and friends invited.

FOWLER—In this city, after a brief illness, Sarah Minot Power, wife of 57 Hartford st., West Roxbury, age 51 years. Funeral services at the residence of her brother, Burroughs St., Jamaica Plain, Monday, at 2 o'clock.

GARDNER—In Hyannis, July 10, 1931, Herbert E. Gardner, assistant of Christian Science Church, aged 57 years. Service at residence, 99 Walnut Ave., Revere, Monday, July 13, at 2 p. m. Funeral.

GRAVES—In Medford, July 11, Edward Milton Graves, formerly of Pittsfield, in his 76th year. Funeral services at St. Andrew Episcopal Church, Medford, July 13, at 2:00 p. m. Please omit flowers.

HAMMOND—In Jamaica Plain, July 11, Charles Franklin Hammerle. Funeral services at his late home, 254 Lamartine st., Monday, July 13, at 2 p. m. Burial private.

HOLMES—At the Medford Home for Aged, July 11, Emily A. H., Holmes, aged 78 years. Funeral services at the Home, 203 High st., Monday, July 13, at 1:30 p. m.

KEAY—At Atlantic July 10, Mabel A., beloved wife of Norman Keay. Funeral services at the house of her daughter, 30 Nevada st., Dorchester, Monday, July 13, at 2 p. m. Relatives and friends invited.

KNOBLE—In Mansfield, July 11, Louise A., widow of the late Allen Knoble, aged 82 years. Services from the parsors of the First Baptist Church, Malden, Tuesday, July 14, at 2 p. m.

KNOX—In Boston, July 10th, at the Cheriegate Hotel, Bertha Thompson, wife of Guy M. Knox. Funeral services at the Waterman Chapel, 495 Commonwealth Ave., Monday, July 13th, at 12:30 p. m. Burial private.

LACKEY—In West Newton, July 11, Mary B., beloved daughter of the late Thomas Lackey and Margaret Clifton Lackey. Funeral from late residence, 91 Crescent st., Wednesday at 8:15 a. m. Solemn high mass of requiem at St. Bernard's Church at 9 a. m. Relatives and friends invited.

LINEHAN—In Boston, July 12, William Joseph, husband of Mary Ann (nee Sullivan) of Lynn. William died Thu. 9th, Windsor Road, Medford, Wednesday at 8:15 a. m. Services at the Church of the Sacred Heart, Main st., Malden, at 9 o'clock. Relatives and friends invited. Burial at Woodlawn.

MARCIL—In Cambridge, July 11, Louis, beloved husband of Catherine Marcil. Funeral from his late home, 24 Rice St., Tuesday, July 14, at 8:15. Requiem high mass at Notre Dame de Pitie Church at 9. Relatives and friends are kindly invited to attend.

MANNER—In Boston, July 11, Clara E. Manner. Funeral from the Graham Funeral Home, 1751 Washington St., Boston, Tuesday, July 14, at 2 p. m. Relatives and friends invited.

TURELL—In Everett, July 11, Sarah E., wife of Elijah Turell, aged 78 years. Funeral services will be held at her late residence, 91 Glenwood ave., Everett, July 14, at 2:30 p. m. Relatives and friends invited.

Monuments

THEO. J. CRAIG, Monuments
20% Saving. 178 Water St., Quincy, Mass.

Funeral Directors

J. S. WATERMAN & SONS SINCE 1848 FUNERAL DIRECTORS

Local and Suburban Service

F. J. Crosby Funeral Service
10-12 Warren St.—Highlands 6060
847 Harrison Ave.—Hancock 1082
Satisfactory Service for Every Purse
The Best Costs No More

Lost and Found

REWARD

Given for information or recover dog lost, strayed, or stolen July 2 from cart in Dorchester. Dog is male of German pinscher, about airedale size, black and tan, docked tail and cropped ears. Harness with name J. H. Collins, 256 Broadway, South Boston. Hood license No. 94. H. B. COLLINS, 256 Upland Road, Quincy. Quincy 2000.

FOUND BY POLICE

Male German police dog; man's black pocketbook; white mongrel dog; 3 white rings in terrier male white Spitz dog. Call Miss James, Liberty 4000, BROWNE & NICHOLS School for boy; no collar, name Fannie, Wellesley 0580-J.

Medical

FREE, X-RAY

Examination consultation and trial treatment absolutely free to all who call before July 15th. Ten days' quartz treatment are accomplishing wonders in diseases of long standing. Many of these chronic diseases may be, Daniel J. Walsh, M. D., 18 Boylston Pl. fulfills the above offer. Office hours: Mon., Wed., Thurs., and Sat., 9 to 2, 7 to 8 and 9 to 10 p. m., and Tues. 10 a. m. to 4 p. m. Closed Sundays and Holidays.

VARICOSE VEINS

EXAMINATION FREE

Treated by modern methods. No detention from business.

W. MULCAHY, M. D.

Hours: 9 to 8
37 Boylston Street

Piles, Fistula and other rectal troubles. Send for free booklet "A." BOYER ST. RECTAL CLINIC 15 Dover St., Boston, Mass.

Money to Loan

NEW in BOSTON
The Famous
Household Loan Plan
SAVE ON LOANS
Above $100 UP TO $300

The Nationally Famous Household Loan Plan offers cash loans of $50 to $100 to husbands and wives at reasonable rates. Loans above $100 and up to $300 are offered at less than the full rate permitted by law. Strictly confidential. No inquiries of friends, relatives or employer. No endorsers. Only husbands and wives need sign.

COME IN, PHONE OR WRITE

HOUSEHOLD FINANCE CORPORATION
OF MASSACHUSETTS. LICENSE NO. 223
110 TREMONT ST.
4th FLOOR, STUDIO BLDG., BOSTON
LOANS MADE IN NEARBY TOWNS

Money to Loan

PAY NOW! Doctors Bills Hospital Bills Rent Bills Coal Bills Tax Bills

We make loans to people of good character on furniture or guaranteed notes. Confidential service.

NEW ENGLAND EQUITY CORP.
License 57
453 Washington St.—Room 403
Liberty 1754

YOUR AUTO NOTES CUT IN 1/2

by Rebuyer Plan

Loans On Autos and Furniture

TREMONT FINANCE CO.
52 Hanover St., Boston. HAY 6017

Dentistry

AVERY DENTAL PARLORS $7.00 PER SET
OR W. E. BURNS, Mgr.
578 Washington St., Cor. Hayward Place

DENTISTRY AT PRICES THE WORKINGMAN CAN PAY
OUR SPECIAL PRICES

Good Set $7
Featherweight Set .. $10
Gold Dust Rubber Set .. $15
GOLD CROWNS $5
BRIDGEWORK, per tooth .. $5
EXTRACTION $1.00
CLEANING $1.00

Examination FREE. Estimates FREE. All work FULLY GUARANTEED. Terms if you prefer. Dentistry conducted under the laws of the Commonwealth of Massachusetts. This is your protection.
Hours 9 A. M. to 8 P. M. OPEN EVENINGS Phone Hay. 3049

Beauty Aids

Permanent Wave $2
For Those Who Can Afford a Better Wave. We Have the
FREDERIC'S VITA TONIC $8
FREDERIC'S STANDARD $6
NESTLE OIL $6
NESTLE PLAIN $5
ALL DAY SATURDAYS
Hair & Beauty Salon
452 WASHINGTON ST.
ROOM 1109, DEXTER BLDG. DEV. 8080

Full Wigs and Patent Toupees
SPECIAL OFFER
$35 Patent Toupee for $20
Brow brifter made. Hairpieces enlarged without seam
LOMBARD BAMBINA CO.
112 MUNROE ST., LYNN, MASS.

FREDERICS

Eleanora	Are Either Methods	Our Price
$10	With or Without Rinse	$5.00
$12	With or Without Rinse	$6.75
$15	With or Without Rinse	$8.75
$25	Room 514. Dev. 6514	

$5 COMPLETE PERMANENT $5
Beautiful and lasting, guaranteed
Shampoo, marcel, or finger wave, 50c. 8 Winter St. Rm. 1005. HAN. 3440

STUDLEY BEAUTY SCHOOL—Through training in any branch; expert teachers; weekly quota, $30; day terms. Send for circular. We help place graduates. 126 Tremont St., Room 1001.

$5 BEST PERMANENT WAVE $5
SHAMPOO AND SET $1.00
Annette & Winter St. Rm 810 Hay 1761

Help Wanted—Female

FOR reliable help, set your positions with Pitts Employment Service, 91 Felton way, Malden. Mystic 0956.

Help Wanted—Male

Crews Now Forming!
We Furnish Car
3 more men needed to complete crew to take orders for a new line gained home recently. Every home a prospect. No experience necessary. A car to make neat money during this campaign. See Sales Manager, Every Saturday, 9 to 5, Suite 307, Hemenway subway.

STATE DISTRIBUTORS WANTED

For new, well established Automotive device of proven merit. A great time and money saver for service stations, garages, truck and bus companies and all fleet owners. We are a ready market. Permanent business. Earnings from $3000 to $5000 a year up. Exclusive territory. Man with car preferred. $500 in merchandise stock. Write at once for full particulars. Give references. 1-34 Huron American.

Man---Young
Not afraid of 8 hours' work; married preferred. Over 25 and old. Permanent position. Good wages. Apply 9 A. M. Interlocken st., 3rd floor. Mr. Byrne.

MEN and women no fail or part time work; experience preferred but not essential, by the discriminate of the Watkins Co., 1 Winthrop Sq., Boston, Room 316.

MEN and women who want to make real money during the summer, sell "No Stubble." Call 9 to 10 a. m. and 2 to 4 p. m. 19 Royal St., Allston; tel. Stadium 1391.

MEN—Kiss the stubble from your face; $1 quick seller; 200% profit. Leland, 1008 Burnside Ave., Los Angeles, Cal.

YOUNG men and boys over 16 years to sell ice cream. Simon Sales Service, 54 Commercial st., Boston.

Detective Agencies

SCOTT DETECTIVE SERVICE, 333 Washington St., Suite 1108, 5076 night. Sunday and holidays, Hall 0522

Dancing

—2 LESSONS $1 —2 LESSONS
LATEST STEPS!
ADULT BEGINNERS A SPECIALTY
SCHOOL
MODEL MODERN
MISS RAWLEY—MISS HUNT
177 HUNTINGTON AVE.
TEL. COMMONWEALTH 9003

PROF. RITTER 177 Huntington Ave. Opp. Symphony Hall. Tel. Commonwealth 7330
BALLROOM Guaranteed in 4 LESSONS
TAP DANCING ALL STYLES TAUGHT
Studio 178 Huntington Ave. Kenmore 5253
Lerner-Leslie DANCE STUDIO
Tel. Commonwealth 7335 335 Mass. Ave. Kenmore 9383
Fox-Trot, Waltz, Frisco, Blues. Open all summer.
STOKELL 122 Berkeley St.—Private Lessons by Single, 12 Class Method.

Personals

BUSINESS gentleman, bachelor, 48, alone, healthy appetite, appreciates Sunday dinner, $1.00, anywhere; no liquor. American. Dev. 294. Duncan Hall, Charlestown. Bank references.

ANNA
Come home, mother needs you. Sam.

Don't say, "It can't be done," until you've tried a Want Ad.

REAL ESTATE

Houses for Sale

CITY POINT

Two-family, 5 and 6 rooms; near beach, bus lines and market; all improvements, newly painted inside and out; convenient neighborhood. Price $4500, cash $800, remainder rent.

A. J. RUPSTIS,
325 W. Broadway, South Boston
SOUTH BOSTON

Two-family House and store, corner location; suitable for any business. Price $6000, cash $800, remainder rent.

A. J. RUPSTIS,
325 W. Broadway, South Boston
WOBURN BARGAIN

2 family house; 5 and 6 rooms; all improvements; screened piazza; convenient location to bus and R. R.; exterior in good condition. $4200.

WOULD EXCHANGE

2-family house, 10 rooms, one-car garage and chicken house, for small farm in New Hampshire or Maine. Inquire Blake Realty Co., Dover, N. H. Phone 2050.

FOR SALE—FARM 1 ACRES

New 6 room house, all improvements, with garage; facing the Dorchester Avenue, Milton; 1 minute to car line; a fine place for elderly farm; easily financed. Price $6500. Inquire on premises, 1 Dorchester Ave., Milton.

MALDEN SACRIFICE

Two-family brick dwelling; most improvements; 5 & 6 rooms; 2 garages; nice location; $6,000; terms. Call 15 Oak Grove ave., Malden. Mal. 0214.

SWAMPSCOTT—$6,000 CASH, $500 DOWN

Six rooms. Money back guarantee with every purchase. Call Mr. Hamilton, Lynn Avenue, Room 206, 587 Washington St., Boston. Tel. 3787. Mass. 0. Sinkers.

REDFORD BARGAIN

Bungalow, all modern, 5 rooms, garage, fine location; $5,000; terms. Call 15 Oak Grove ave., Malden. Mal. 0214.

INDUSTRIAL BANKERS, Inc.
2 Convenient Offices in Boston
73 TREMONT ST., 2nd Floor
Room 209, Tremont Bldg.
Phone: Hancock 0633. Kenmore 22
44 BROMFIELD ST., 2nd Floor
Room 707, Publicity Bldg.
Phone: Liberty 5050. Kenmore 240

Musical Instruments

100 PIANOS $25 up $5 monthly. Stamps 410 Summer St., next Mattress Factory.

Dentistry

DR. SAMUEL SILVERMAN
Dentist
Has removed to 1 Boylston Pl., Suite 1, Opp. Boylston St. Subway Entrance
Tel. Liberty 9000

Lots for Sale

RIO VISTA

ON THE CONCORD RIVER and Inland Waterway, 500 feet up, $25 down and $7.50 a month. RIO VISTA CO., 50 Court St., Boston. Hub. 8174.

SUDBURY CAMP LOTS $35

Boating, bathing, fishing, sandy beach 60x100. Mornings, evenings, Carter Newton 2789-J.

Farms and Land for Sale

EQUIPPED FARM—Business chance; 100 acres; 30 head; 4 cows; 2 horses; 2 mules; Bolio, Bolio, Mass.; 14th.

Summer Camps or Cottages

$90—$60

MONTH OF AUGUST, 7-room bungalow, Village, Plum Island, Newburyport, 35 miles from Boston motor; 1 screened porch, 2 bathtubs, toilet, bedding, dishes; $40 for use.

H. H. HATCH, Phone Arlington 0317, or 667 High St., West Medford, Mass.

REVERE BEACH BOULEVARD—Waterfront, $15 a week, 2 rooms furnished, screened porch, garage. Phone Revere 0651.

BEACH cottage at Plum Island, 5 rooms, $1200, $200 down, Malden, 0214.

Houses for Rent

ROXBURY—Grove Hall 10-room modern house; good for renting rooms. Hay. 2376.

Furnished Apartments

BOSTON—4 rooms, bath, modern, heat-ed, gas range, electricity. Dev. 9300.

W. SOMERVILLE—Practically 2c, 2-rm. kitchenette, bath, $15 wk. Somerset 2854.

Rooms for Housekeeping

BEACHMONT—2 nice rooms, 2 connecting, completely furnished housekeeping rooms, gas, electricity included, $7 week. Revere 0651.

BROOKLINE—Cooking Corner, 2 unfurnished housekeeping rooms, private bath, $30. Regent 6714.

CAMBRIDGE—Near Harvard sq.; large furnished living room, alcove and kitchenette; all conveniences; also single room; double room for business men or students. Tel. Univ. 0287, 1353 Cambridge st.

CAMBRIDGE—Furnished front room and rear kitchen, piazza on garden, $6 a week. Porter 8227-J.

CAMBRIDGE—3-room furnished suite, private bath, gas, electric light. Univ. 0287.

CAMBRIDGE—3 furnished housekeeping rooms, private bath, $20 month. Univ. 0287.

DORCHESTER—Codman Sq., 2 or 3 room furnished suite, hot water heat, gas, electricity. Adams 1000, Ext. 2, Mr. Hall.

EAST BOSTON—Furnished basement store, kitchen and bedroom, reasonable. Hanover 0708.

ROXBURY—Furnished suites of 1, 2 or 3 rooms; reasonable rates. 14 Regent St. Highlands 0708.

ROXBURY—Near Dudley St., large, clean, housekeeping room; running water; next to bus line; suitable for gentleman. $4 week. 100 Boylston st., Roxbury.

ROXBURY—Furnished rooms, electricity, impts. Edwards, 37 Woodville St. High. 3094.

ROXBURY—Pleasant housekeeping room, $5; 1 pleasant room, $3. 2 Lambert ave.

SOMERVILLE—Near Sullivan Sq. 2- or 3-room suite, everything furnished, $7. Charlestown 0111-W.

Rooms with Board

DORCHESTER—Private hospital offers graduate nursing care of chronic and convalescent patients; reas. rates. Cir. 5819.

DORCHESTER—Sunny corner room, for elderly or chronic invalid will have best care, comfortable sunny room, home. High. 9329.

Rooms without Board

HOTEL ALPHIN Centrally located every-thing; fine rooms, with or without bath; dairy lunch; $1.50 up; weekly, $7 up. 331 Tremont St. Hanc. 1630.

HOTEL ST. JAMES Newly decorated rooms, near Pubnan 30. University 6542-W.

HOTEL JEFFERSON, 427 Tremont St., Boston. Rooms with bath, $7 per week. Hay. 6870.

SOMERVILLE—Furnished room, $4.50, bath, gas. 22 Austin St. Som. 3243-R.

37 W. Newton St.; $5, $6, $7, $8 week. Private baths. Tourists accommodated, $2.

Children to Board

NURSE will board infant or child; private family. Mystic 0870.

WANTED—Infant or child to board pleasant surroundings; best care. Everett 1638-W.

WANTED—Children to board in Jewish home; mother's care; reasonable. Lib. 2228.

WANTED—2 children to board, 1 and 2, mother's care. Columbia 5147.

Unfurnished Apartments

BACK BAY SUITES

3 rooms, kitchenette, bath, $7-$9 week. Suitable for a gentleman and wife. Includes elevator and janitor service, continuous hot water, handy to Hunting-ton Ave. theatres, etc.

A Few Furnished Suites

3 rooms, kitchenette, bath, $6-$10.

N. F. Morad, 393 Mass. Ave., Ken. 8711

FURNISHED OR UNFURNISHED

1 to 7 rooms, $30 up. Best locations in Boston. Hemenway Building, Huntington Ave. Suite 817 Huntington Ave. Room 1000.

BROOKLINE—3 rooms, private entrance, apartment supply, use of cars. Rivers 2230-M.

BROOKLINE—Small apartments suitable for business people. Light housekeeping facilities; 308 Washington St. Regent 5861.

CAMBRIDGE—57 Gurney St., 6 rooms, all modern, newly renovated, reasonable. Univ. 3147-M.

CAMBRIDGE—4 rooms, tiled, sheet, 2d floor, $7. 3 Allston Court, Tel.

DORCHESTER—Near Columbia Beach, 4 large rooms; modern; large yard; good location; near transit transit, 5-2. Columbia 8314.

DORCHESTER—332 Savin Hill Ave., 7 rooms, modern, $36, rapair 50. Adams 2937.

DORCHESTER—Near Columbia corner, 5 rooms, new tiled kitchen, porches, garage, $40. Adams 1854-W or Mansfield 0211-M.

DORCHESTER—$30, 5 rooms, near Savin Hill Beach rapid transit, Col. 0385.

DORCHESTER—3-4 rooms, imps., $25-$35. Thompson, Dev. 2329-M.

EAST BOSTON—Modern 4 room; bath; 98 Bremen st. Call at Bremen 0473-M.

EVERETT—5 rooms, all mets., rent reasonable. Malden 1243-M, Everett 2330.

JAMAICA PLAIN—Beautiful 5 room, 2nd floor. $7. Hampstead Rd. Jam. Plain 1307-M.

ROXBURY—Near Upham's Corner, 4 rooms, all conveniences, $25. Franc. 0. Imps. Co., 293 Bowdoin St., Dorchester. Dor. 0800.

ROXBURY—81 Centre St., 6 rooms, imps., gas, bath, back entrance, $35. Mar. 1230. Call 1270 Columbus Ave.

ROXBURY—6 rooms, all modern, reasonable. 202 Ruggles St. Ruggles 9658.

ROXBURY—Heated 6 rooms, all modern, $45. 51 Woodcliff st. Hyde. 2317.

ROXBURY—Near Franklin Park, heated 5 room suites, $40. Hay. 2326.

SOMERVILLE—Modern 6 rooms, reception, sun parlor, garage, $50. Somerville 2130-W.

WINTHROP—Lower new, 5 rooms, private residence, 1st Pleasant St.; Mon-days.

Furniture

BARGAINS in GOOD "USED" FURNITURE

3-Pc. JACQUARD PARLOR SUITE $29 CASH or TERMS

Very good condition. Reversible loose cushions

ALEX SMITH AXMINSTER RUGS, 9x12 feet, like new $12.50

LINOLEUM RUGS $2.25

COAL RANGE 19.85

DOUBLE BED, complete with Mattress $7.95

MOHAIR OVERSTUFFED HIGH BACK CHAIR $7.95

LIBRARY TABLES, good condition, mahogany finish $4.50

GOLD CHAIRS $3.50

GOLD VANITIES $5.50

KITCHEN CHAIRS, decorated 95c

KITCHEN TABLES $2.50

CASH or CREDIT

PRIME'S

342 WESTERN AVE.
BRIGHTON

Most Easily Reached from Central Square, Cambridge; WEST at Rt. 16 on WATER-TOWN ST. car; EAST at Rt. 16 on Commonwealth Ave. car; SOUTH at Rt. 16 on Everett St. Follow Everett St. to Western Ave., BRIGHTON. Bus in at Rt. 132.

BRAND NEW MATTRESSES — Roll edge with soft, fluffy $3.95 ticking

3-PIECE PARLOR SET — Mahogany frame and tapestry $5.00 seat.

3-PIECE PARLOR SET overstuffed. Covered in velour $15.00

PHONOGRAPHS — Made by famous makers; every one sacrificed— $2.50 to $5.00

Take 9c Bus at South Station Marked Army Base

Summerfield'S
USED FURNITURE STORE
Section D, at U. S. Army Base

A 1-ROOM OUTFIT of brand-new Furniture, consisting of a 9-piece dining room suite in walnut finish, 3-piece overstuffed living room suite in mohair, 9x12 Axminster rug, 3-piece bedroom suite and also extras, such as 6-piece kitchen set, gas range, electric refrigerator, phone for appointment, Carl Highland Furniture Co., 1384 Dorchester Ave., and Howard Street, Dor.

WE CAN INSTALL YOUR HOME complete with a beautiful parlor suite, dining room, bedroom and breakfast room outfit. Open evenings. 971 Washington St., RAILROAD FURNITURE & STORAGE CO., 969 Washington St., Boston. Lib. 1090.

Building Materials

OAK FLOOR 4½c FT.

To cover old floors, easily laid, prompt delivery. Send for free booklet. Boston Floor Co., 31 Gilman St., Medford. Mystic 0656.

Automobile Insurance

$3 DOWN BALANCE LOWEST RATES
Insurance Payment Plan Co.
161 Summer St., Boston
Hancock 5200

$5 DOWN—Auto Insurance $6 PAY-J. F. Compton, 170 Mass. MENTS Ave., Cambridge. Tel. University 0153

NO MONEY DOWN to refinance people of property damage coverage taken. ABBOTT 82 Washington St., Boston. Hay. 3455.

SMALL SUM DOWN, balance in 8 payments. Rates are lower now. F. L. George Co., Inc., 155 Milk St., Hancock 6235.

Want Ad Contest
WINNERS
of Guest tickets to see Robert Montgomery in "The Man in Possession," at Loew's State Theatre.

Friday's Boston American

1. MRS. E. B. FLYNN, 23 Kirkland St., Brookline.
2. MR. CARL I. ANDERSON, 5 B Street, So. Boston.
3. MR. THOMAS J. HUGHES, JR., 16 Hesketh st., Chelsea.
4. MISS ALICE R. WILLIAMS, 167 Waverly Ave., Newton.
5. MISS MARION MARTIN, 57 Federal St., Weymouth.
6. MISS MARJORIE T. CONNELL, 32 Charles St., Rich Park.
7. MARY HUMPHREY, 6 Bridge st., Winchester.
8. MISS EDNA E. ROLSTER, 54 Lewis St., Lynn.
9. MISS ALICE JEWELL, 4 Prospect St., Cheverus.
10. MISS KATHLEEN LARSON, 8 Arden St., Allston.

Automobiles

Real Bargains

1928 ESSEX SUPER 4 COACH
Just like new inside and out. This car's the best of $195
1930 CHEVROLET COACH
In excellent condition. This car can be purchased on very easy terms. Down payment $84
CHEVROLET BEACH WAGON
In perfect shape to go anywhere. A real bargain $265
1929 FORD COUPE
Very running car. Buy on easy terms. Down payment $72
1930 FORD TOURING
Very clean car with red wheels. A wonderful motor $325
1930 FISHER TUDOR SEDANS
Large assortment. Prices range from $325 to $385

OPEN EVENINGS
Lalime & Partridge, Inc.
1255 Boylston St., Boston
Tel. KEN more 5100

REO PANEL

1930 Reo with panel body. A wonderful truck at a low price.

Internat'l Harvester Co.
61 No. Beacon St., Allston
Stadium 1802

INTERNATIONAL RACK

2-ton, with 15-foot rack pipe and wood rack, guaranteed, new paint.

Internat'l Harvester Co.
61 No. Beacon St., Allston
Stadium 1802

INTERNATIONAL VAN

2-ton, with 15-foot full van body, guaranteed, new paint, new tires.

Internat'l Harvester Co.
61 No. Beacon St., Allston
Stadium 1802

SAVINGS $60 TO $300

DODGE TRUCK SALE
GIGANTIC LIQUIDATION NOW GOING ON
75 TRUCKS
Weekly, Monthly Terms
69 North Beacon Street, Brighton
In the Heart of the Motor Mart District

Dodge

1931 Acosta, 10 miles, guaranteed, refinished.
1931 Ford De Luxe Roadster, only 505 miles, 1930 Fordor sedan. Fair terms. Small payment puts you into any one of these c

EDITORIAL PAGE OF THE **BOSTON EVENING AMERICAN** LARGEST NEW ENGLAND EVENING CIRCULATION

MONDAY, JULY 13, 1931

Facts and Auto Frauds

We Have Frauds But Few Facts

The decision of Governor Ely, the Massachusetts Bar Association and other formidable civic societies to prosecute the conditions of graft and conspiracy which increase the cost of compulsory liability insurance to Massachusetts automobilists is a good step in the right direction.

But it is only one step.

Every automobile in this State must be plastered with insurance before it can turn a wheel. There is no escape from it.

Yet the rates are excessively higher than when only a fragment of the cars were insured, when the income of the insurance companies was negligible as compared to the $20,000,000 annually they now receive and we are warned of new increases to come.

The people of Massachusetts adopted compulsory insurance as social legislation designed to guarantee them indemnification for injuries arising out of auto accidents and they are satisfied to have this law stay on the books.

This investigation will disclose to them, no doubt, the identities of many scheming lawyers, some corrupt doctors and pseudo claimants, but it will not disclose that the relatively small amounts collected by fraud are solely or importantly responsible for the high rates against which they complain.

The situation will never be clarified to their satisfaction until the State makes a comprehensive investigation of the financial structures of the insurance companies, until it ascertains the cost of transacting this business and the justness of rates.

What the people want and what they ought to have is a State board similar to the Industrial Accident Board, which liquidates industrial accident claims.

Such a board could expedite the payment of auto accident cases. It could uncover the frauds. It could fix the rates. It could establish JUSTICE. All these things would remove the distrust and complaints which now exist.

Trail of Poison Liquor

'Prohibition' Brings Death to Brockton

A company of friends in Brockton arranged what to them was an innocent social party. They drank liquor, or what is called liquor, in a spirit of comradeship and conviviality.

Six of them are dead. Others are blinded. Others suffer poisoning from which they may never fully recover.

One was the father of five children. A mother, of middle-age, and her son are among the victims. Two of the victims served their country in the war.

Shotgun prohibition, with the attempt to enforce it at the end of a muzzle, and the manufacture of liquor which the government deliberately poisons, has left a trail of death in this country confined to no single State and to no class of society.

A government organized to protect human safety conspires the concoctions which bring death to its people.

When the jollity of the wedding feast of Cana subsided, Christ Himself replenished the wine.

Here a party of friends assemble for social festivity and death walks in, his scythe sharpened by the deadly brew contrived by those superior persons who constitute the government.

Prohibition, death, illness, blindness—all synonymous.

Under a government system, these people could have had their beer and wine and innocent companionship.

There would have been no occasion for gravestones to mark a feast of death.

No Dissenting Voice

Though it will cause a flurry in some circles, it is gratifying to learn that at least one American was a member of an important international conference, just held in London.

It was, to be explicit, the International Winetasting Conference, all very solemn, with delegates from every civilized country, with Russia and Afghanistan out. Agreement on one wine was unanimous.

Holding up the beaker, "bubble-winking at the brim," Judge Murfin, regent of the University of Michigan, said:

"I am very proud that the champagne which I selected received the votes of the majority of the delegates, because winetasting has become somewhat of a spiritual order in the United States.

"Although I tasted all the champagnes offered for sampling there was no occasion to call the American delegation to order."

It was the Winkler Hasensprung of 1925, which, thanks to the sun that year and a happy and mystical conjunction of planets, won the palm.

We predict that vintage will be pretty scarce in Boston unless the label printers rise to the occasion. Most of us will have to be content with Hubcellar 1931.

Advice to Gandhi

Perhaps great men, unlike children, should be heard and not seen. Gandhi has been urged not to visit this country, lest his presence cause disillusionment and "the wonderful hold on some imaginative Americans."

One of the faults of Gandhi, though he can't help it, is that he is not six feet tall and has not the lion head of a Grand Duke. The public demands an imposing—or at least a dignified—presence of a candidate for "heroship."

Nietzsche but voiced a popular yearning when he said our heroes should be "supermen," with the physique of gladiators. There is no logical connection between character and build. But logic plays a very small part in human affairs. To a large extent, we are an "eye-judging" race. If Napoleon had been an inch taller, he might have prolonged his might at least five years more.

Who Said Depression? -:- By NELSON HARDING

"Who said depression?" gaily asks
The boss of this establishment.
"We show no sign that spells decline,
We're not cut down a single cent.

"We're taking on a bigger force,
Expenses we do not curtail.
We're doing fine all down the line
From payroll to expanding jail!"

On the Atlantic -:- By O. O. McIntyre

Many Drop In at Pier to Wish "Bon Voyage"

AT SEA, July 13—Through a cabin porthole the cyclorama of lights that is New York's night skyline is fading. The great liner is shivering into the first ocean swells and there isn't anything I would not give to be back in my apartment. In 19 crossings I invariably have this reaction.

My travel thrills are entirely anticipatory. In the actual progress of the journey I'm always wondering why I came. Yet by tomorrow I'll likely be planning a jaunt to Hawaii this winter. This trip might be an uncomfortable one had I been negligent in a matter of tipping several years ago.

In disembarking from the liner Paris I forgot the customary pourbois for Tatibouet, a steward who had served me well. The next day I sent a fair fee along with an extra gratuity for my carelessness by special messenger. Tonight I found Tatibouet had been transferred to the Ile de France.

And among the cabins he attends is 298 A, which we occupy. Imagine a rough crossing with a steward one had not tipped! I saw our take-off from New York tonight through the eager and excited eyes of Ray Long, Jr., aged seven, who, accompanied by his mother, is making his first voyage.

He is to summer in the south of France, where by fall he will be speaking French like a native as children do, while we grown-ups struggle for years to make the name of our Paris hotels understandable to taxi drivers. Our cabin before the leave taking became somewhat a miniature hall of notables.

Many had come to bid bon voyage to others and dropped in en passant. Among them were Roy and Peg Howard, Leon Gordon, Vincent Lopez, Frank Mason, Clara Bell Walsh, and, of course, the industrious ship scribe, Harry Acton. I never leave a cabin until a boat sails due to a horrible phobia I'll rush off it.

Billy, the Boston, is a fellow voyager and a complacent one. Already he is under a bed with his head between his paws sound asleep. Without checking up I should say it is his seventh trip. If outward appearances are indicative, a sea voyage means nothing in his life. Just a long sleep.

* * *

Rainbow, the Sealyham, was to come along but at the last moment we had misgivings. He is a puppy, sensitive and easily frightened. And it was decided he would be better off in the affectionate atmosphere he enjoys at home. He was too engrossed in tearing up a cardboard box to come to the door and see us depart anyway.

* * *

Among the books I hope to read as we plough merrily along are: "The Moonstone," by Wilkie Collins; "The Caliph of Bagdad," a life of O. Henry; "Flamenco," and for a shudderer, "The Night of Fear," which I snatched from a book stall at the pier. Nobody ever traveled with the right amount of reading. There is always too much or too little. With my flair for the unusual I'm hoping my reading will come out just right. Finish the last paragraph of the last book, look up from the deck chair and there is land. Or, as we ancient mariners scream, "Land ho!"

* * *

Due to customary indecision, I had only five hours between making up my mind to sail and actual sailing time. In that fever of packing I was reminded that I nearly always neglect some important article of shaving. So, forewarned, I brought along three safety razors, an assortment of shaving creams, lotions, etc. I used similar precautions in other accessories such as two combs, two pocket lighters and the like. My wife calls out from the baggage space just now there is one little thing I neglected—the key to my traveling bag.

* * *

Under a little glass at my bedside is a printed card: "Sonnez: Une fois pour le garcon. Deux fois pour la femme de chambre." And some wag has written underneath it: "And when that doesn't bring them, try screaming."

In strange hotels I always inspect pictures on the wall, hoping that I will not see a print of The Stag at Bay or a still life bowl of fruit. The art exhibit in this cabin is highly modernistic. Full face it suggests a cacti about to skip a rope, turned upside down it is Charles Hanson Towne about to cry. The title is "El Relax"—which naturally clears up everything. One of the Relax boys.

* * *

The prime joy of these floating palaces is all the caviar one may stuff free. I always pack myself up with this imported bird shot to help me get my money's worth. O, yes, one of the Vanderbilts is aboard. One always is.

Copyright, 1931, for the Boston Evening American.

By Edgar A. Guest

Just Folks

Craftsman Summer

Summer has a wealth of charms:
Marigold and mignonette,
Trees with blossoms in their arms.
Everywhere is beauty set.
Wheresoever mortals stray
Following folly, fame or trade
In the drama which they play
Perfectly the scene is laid.

Summer is a craftsman rare
Fashioning the drops and wings.
With exquisite skill and care
With his colors fresh and bold
Splashed upon a background green,
For the young and for the old
Summer builds a perfect scene.

If, as once wise Shakespeare said,
All the world is but a stage
Which the feet of men must tread
To the dreary seventh age,
Then from curtain rise to fall
In whatever roles we play,
For the actors, one and all,
Summer builds a setting gay.

Round about us as we seek
Fame and fortune through the years,
And our little lines we speak,
Beauty everywhere appears.
Amid scenes of splendor rare
Which he summer time prepares,
Man goes rushing here and there
Busy with his small affairs.

(Copyright, 1931, Edgar A. Guest.)

Silhouettes

NOW THAT Senator Bingham, of Connecticut, has established the precedent of flying from the Capitol to his golf club, let us hope that the next time a quorum is badly needed some Senator will establish the long-needed precedent of flying from his golf club to the Capitol.

* * *

WHITE HOUSE orders an investigation of the secret service, to ascertain who has been manufacturing such a large output of hair shirts lately.

* * *

BUT IS President Hoover all perspiring and perturbed over the story that he made the trip by motor back from the Rapidan in two hours and a half, or last week's yarn to the effect that on the return journey the White House car was held up by the turtles? Let the smart reporter give us the facts!

Deflation's Silver Lining

Emotional feeling against business depression, which lays its burdens so unevenly on the public, has interfered with fair-minded appraisal.

As a matter of fact, since the boom numerous business mistakes and excesses have been corrected.

It is regrettable that business organization is so primitive that adjustments have to be made with so many casualties, but the offsetting benefit should not be overlooked.

The depression again has taught men to recognize the validity of first principles.

Folks realize again that thrift and industry, not mere ticker guessing, are needed to build a great nation.

In securities, even amateurs have learned to look to assets and earning power, not to mere imaginings about the future, as guides to value.

The world-wide depression, too, has taught the futility of private and governmental conspiracies to hold up commodity prices, irrespective of supply and demand.

As Garet Garrett astutely observes, in considering depression's silver lining:

"Unreasonable expectation of profit had been capitalized. To support this capitalization, a certain international price structure was necessary. Hence the desperate effort everywhere to protect the price structure—by cartels, by agreements, by international restriction and allotment schemes, by stabilization measures undertaken by governments in favor of certain commodities—and for these purposes also American capital was borrowed."

But, at length, these falsities of inflation have been corrected, if not overcorrected.

Realization of the extent the readjustment has gone is justification for sound optimism concerning longer term economic prospects.

Deflation in the stock market has wrought havoc with a waterlogged capitalization of innumerable companies.

Accordingly, it is no longer necessary to seek to bolster commodity prices to artificial levels to sustain such unreasonable capitalizations.

While economic values were tumbling to or below their natural levels, business men everywhere were frightened.

But now that prices are down, the time has come for stabilization, and for the launching of sound, constructive plans.

THE FEDERAL GOVERNMENT SHOULD LEAD THE WAY WITH LARGE EXPENDITURES RAISED BY A PROSPERITY LOAN FOR ESSENTIAL PUBLIC WORKS.

The Federal Reserve System should encourage private industry to emulate the governmental capital expenditures by making credit cheap and abundant.

Then, in turn, commercial bankers should encourage able business men to go forward.

It is safe to make forward plans after the event of deflation. Depression breeds the conditions for returning prosperity, and alert executives should be ready to take advantage of them.

Better business will pave the way for the reabsorption of the millions of jobless who are desperately in need of employment.

Listen, World!

By Elsie Robinson

Faith in Humanity

DISILLUSIONED? Can't trust anyone any more—and miserable because you can't? And perhaps, like many another, you wonder how you can regain your "lost faith in humanity."

Don't try to regain it. A faith that can be lost isn't worth regaining. If you had really believed in humanity, that belief could not have been broken. But, as a matter of fact, you never had any real faith in humanity.

Elsie Robinson

YOU ONLY HAD FAITH IN YOUR OWN TIDY, TIGHT CONCEPTION OF HUMANITY . . . FAITH IN CERTAIN SET, SENTIMENTAL IDEALS AND STANDARDS WHICH APPEALED TO YOU.

And why did you have those ideals and standards? Did you have them because they fitted life, because they expressed human nature, in general? No, you didn't. You had them because they fitted YOU . . . because they expressed YOU.

Chances are, you established your code when you were still quite young . . . 16, 17, 20 . . . thinking seriously about life for the first time. But you didn't; as yet, know real life. You only knew life as you saw it through young, untested eyes. And you didn't know human nature. You only knew your own, young, untested nature. So you ideals you selected —while very pretty and polite— had little relationship to the world of reality. But, with youthful stubbornness and conceit you vowed you'd make them work.

THOSE NOTIONS WERE WHAT YOU CALLED YOUR "FAITH IN HUMANITY."

THEY WERE ONLY FAITH IN YOURSELF.

Then you went out into life and the inevitable happened. You found out human beings wouldn't fit into your pretty picture and that they didn't give a hoot for your fine ideals. Then what did you do? Did you try to broaden your understanding and tolerance.

Did you try to adjust yourself to a more complicated scheme of things and construct a working compromise? No, you didn't. When you found that people wouldn't follow your plan, you "lost faith in them" . . . you decided that society was rank and you went off pouting and refused to play.

That wasn't humanity's fault. That was the fault of your own pre-war ideas and peevish disposition. It wasn't you "faith" that was hurt—it was your egotism. YOU WERE MAD BECAUSE YOU COULDN'T HAVE THINGS YOUR OWN WAY.

Don't try to regain a "faith" like that . . . it would be as silly as trying to regain your baby teeth. Thank heaven you've lost it and set to work to build a REAL FAITH in human beings.

Take human beings as they really are—not as you'd like them to be. Take them as God made them—mostly mud, but with a little spark of His divine essence.

Disorderly, untidy, unreliable, impulsive, selfish, cruel, contrary as old heck? Of course they are. So is every growing thing. But in spite of that . . . perhaps, BECAUSE of that . . . humanity is wonderful. For side by side with our ugliness and selfishness and cruelty and stupidity, there is beauty and courage and tenderness and the promise of intelligence that shall at last set man free.

Search for that promise in every man . . . recognize it . . . have faith in it . . . THAT faith can never be lost, for each day will reveal new reason for it. Only the faith you build on your own vain ignorance can be broken. And it should be.

Copyright, 1931, for the Boston Evening American.

WHAT DO YOU KNOW?

Match correctly:

1. Moses — Second son of Adam and Eve
2. Roosevelt — Founded Mormon Church
3. Charles Dickens — Received the Ten Commandments
4. Abel — Used slogan, the strenuous life
5. Joseph Smith — Wrote "Our Mutual Friend"

Mark as "True" or "False":

6. A birdie is a stroke made in golf in one less than par.
7. Roosevelt named Taft as Chief Justice of the Supreme Court.
8. Tepid means lukewarm.
9. Edwin Abbey painted famous pictures of the Holy Grail.
10. The Erie Canal passes around Niagara Falls.
11. The abbreviation for one hundred is L.
12. Dog days are days of great rain.
13. Edna Ferber wrote "Alison's House."

Answers to today's test:

1. Received Ten Commandments.
2. Used Slogan, the strenuous life.
3. Wrote "Our Mutual Friend."
4. Second son of Adam and Eve.
5. Founded Mormon Church.
6. True.
7. False—Harding.
8. True.
9. True.
10. False—Welland.
11. False—C.
12. False—of great heat.
13. False—Susan Glaspell.

Copyright, 1931, for the Boston Evening American.